



# AVG 9.0 Anti-Virus Business Edition

**90.4 (31. 3. 2010)**

Copyright AVG Technologies CZ, s.r.o. All rights reserved.

RSA Data Security, Inc. MD5 Message-Digest Algorithm, Copyright (C) 1991-2, RSA Data Security, Inc. Created 1991  
C-SaCzech, Copyright (c) 1996-2001 Jaromir Dolecek <dolecek@ics.muni.cz>  
zlib, Copyright (c) 1995-2002 Jean-loup Gailly and Mark Adler



<b>1.</b>	<b>8</b>
1.1 AVG 9.0 Anti-Virus Business Edition	9
1.2	10
1.3	12
1.4	13
1.5	13
1.6	13
1.6.1	13
1.6.2	13
1.7	16
<b>2. AVG 9.0 Anti-Virus Business Edition</b>	<b>17</b>
2.1	17
2.1.1 AVG Admin Server	17
2.1.2 AVG	17
2.1.3 AVG Admin Console	17
2.1.4 AVG Admin Lite	17
2.1.5 AVG Admin Server	17
2.1.6	17
2.2	18
2.3	19
2.4	19
2.5	20
2.6	21
2.7	22
2.8	22
2.9	24
2.10	24
<b>3. AVG Admin</b>	<b>26</b>
3.1	27
3.2 UpdateProxy	27
3.3	28
3.4 DataCenter	29
3.4.1 Firebird	29
3.4.2 MS SQL Server Express Edition	29

3.4.3 MS SQL Server .....	29
3.4.4 Oracle .....	29
3.4.5 MySQL 5 .....	29
3.4.6       가 .....	29
3.4.7 .....	29
3.5 UpdateProxy .....	42
3.5.1 .....	42
3.6 .....	46
<b>4. AVG .....</b>	<b>48</b>
4.1 Windows XP Home .....	48
4.2 .....	48
4.3 .....	50
4.4 .....	51
4.5 .....	52
4.5.1 .....	52
4.5.2 IP .....	52
4.5.3       가 .....	52
4.5.4 .....	52
4.5.5 Active Directory .....	52
4.6           - .....	64
4.7 AVG .....	66
<b>5. AVG .....</b>	<b>73</b>
5.1 .....	74
5.2 .....	75
5.3 .....	76
5.3.1 .....	76
5.3.2 IP .....	76
5.3.3       가 .....	76
5.3.4 .....	76
5.3.5 Active Directory .....	76
5.4           - .....	93
5.5 AVG .....	95
<b>6. AVG Admin Console .....</b>	<b>106</b>
6.1 AVG Admin Console   ? .....	106
6.2 AVG Admin Console .....	108
6.2.1 .....	108

6.2.2	.....	108
6.2.3	.....	108
6.2.4	.....	108
6.2.5	.....	108
6.2.6	.....	108
6.2.7	.....	108
6.3	.....	121
6.3.1	.....	121
6.3.2	.....	121
6.3.3	.....	121
6.4	.....	123
6.4.1	.....	123
6.4.2	<i>AVG Firewall</i> .....	123
6.4.3	.....	123
6.4.4	.....	123
6.5	.....	127
	<i>6.5.1 AVG Admin Server</i> .....	127
6.5.2	.....	127
6.5.3	.....	127
6.6	.....	131
6.6.1	.....	131
6.7	.....	134
6.7.1	.....	134
6.8	.....	136
6.8.1	.....	136
6.8.2	.....	136
6.9	.....	140
6.9.1	.....	140
6.9.2	.....	140
6.9.3	.....	140
6.9.4	.....	140
6.10	.....	149
6.10.1	.....	149
6.10.2	.....	149
6.11	.....	150
6.11.1	.....	150

**7. AVG Admin Server ..... 152**



<b>8. AVG Admin Lite</b> .....	<b>153</b>
8.1 AVG Admin Lite .....	153
8.1.1 .....	153
8.1.2 .....	153
8.2 AVG Lite .....	156
8.2.1 .....	156
8.2.2 AVG .....	156
8.2.3 .....	156
<b>9. AVG</b> .....	<b>161</b>
<b>10.</b> .....	<b>164</b>
10.1 / .....	164
10.1.1 .....	164
10.1.2 .....	164
10.1.3 .....	164
10.1.4 .....	164
10.1.5 .....	164
10.1.6 .....	164
10.1.7 .....	164
10.1.8 / .....	164
10.1.9 Anti-Spam .....	164
10.2 Firewall .....	181
10.2.1 .....	181
10.2.2 .....	181
10.3 .....	185
10.3.1 .....	185
10.3.2 MS Exchange Anti-Spam Server .....	185
10.3.3 MS Exchange (TA) .....	185
10.3.4 MS Exchange (SMTP TA) .....	185
10.3.5 MS Exchange (VSAPI) .....	185
10.3.6 MS SharePoint .....	185
10.3.7 .....	185
10.3.8 .....	185
10.4 AVG Admin Server .....	196
10.4.1 .....	196
10.4.2 DataCenter .....	196
10.4.3 UpdateProxy .....	196



10.4.4	.....	196
10.5	.....	204
10.6	.....	205
10.7 AVG Admin Console	.....	206
10.7.1	.....	206
10.7.2	.....	206
<b>11.</b>	<b>.....</b>	<b>215</b>
11.1 AVG DataCenter	.....	215
11.1.1	.....	215
11.2 DataCenter	.....	217
11.2.1 AVG DataCenter 8.5	가 .....	217
11.2.2 AVG DataCenter	.....	217
11.3	.....	219
11.4	.....	219
11.5 Windows XP Home AVG	.....	221
11.6	.....	222
11.7	.....	223
11.8	.....	224
11.9	.....	225
11.10 DataCenter	.....	228
11.11 AVG	.....	230
<b>12. AVG DataCenter</b>	<b>.....</b>	<b>238</b>
12.1	.....	238
12.2	.....	238
12.3 AVG DataCenter	.....	239
12.4	.....	239
<b>13. AVG Managed Update</b>	<b>.....</b>	<b>241</b>
<b>14.</b>	<b>.....</b>	<b>248</b>
14.1	.....	248
14.2	.....	248
<b>15. AVG Admin Server for Linux</b>	<b>.....</b>	<b>250</b>
15.1	.....	250
15.1.1 Firebird	.....	250
15.1.2	.....	250



15.1.3 AVG Admin Server 9.0 for Linux	250
15.1.4	250
15.1.5	250
15.1.6 AVG Admin Server 9.0 for Linux	250
15.1.7	250
15.1.8	250
15.2	255
15.3	257
<b>16. FAQ</b>	<b>263</b>



1.

**AVG 9.0 Anti-Virus Business Edition**

:

. AVG , Internet Security 가  
AVG / Firewall  
<http://www.avg.com> / /

## 1.1. AVG 9.0 Anti-Virus Business Edition

### AVG 9.0 Anti-Virus Business Edition

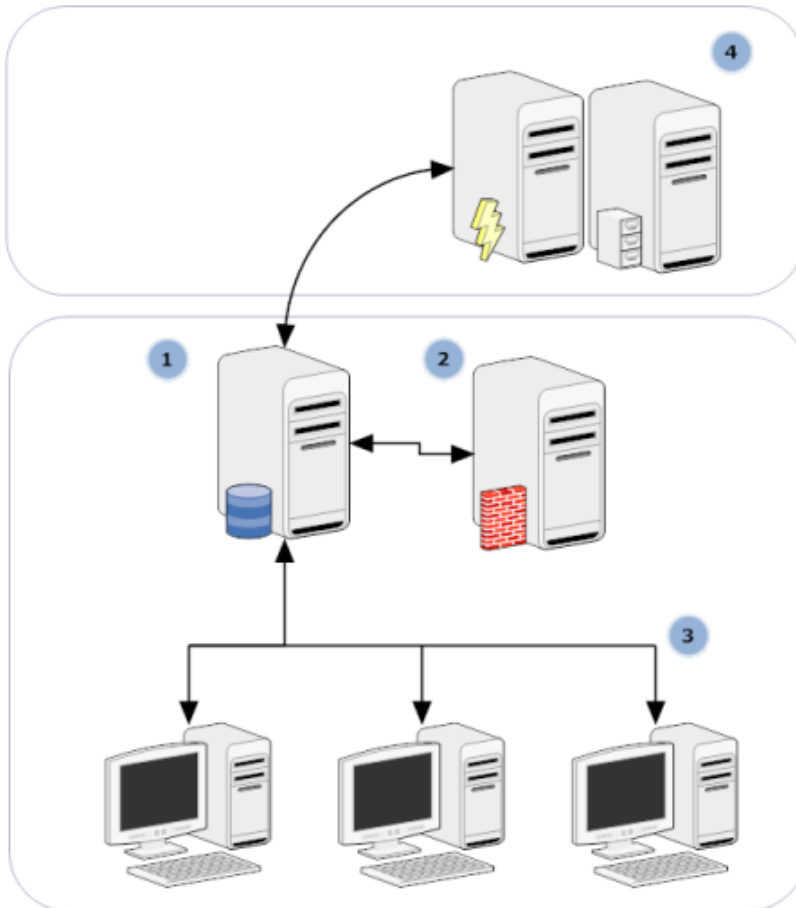

#### 1) AVG DataCenter

**AVG Admin Server** . **AVG Admin Server** AVG  
 DataCenter AVG . AVG Admin Console  
 AVG Admin Server AVG DataCenter . AVG  
 AVG Admin Server .  
 AVG DataCenter .



AVG Admin Server

. UpdateProxy

/

**2) AVG Admin Console**

AVG

. AVG Admin Server

**3)**

Server

, AVG Admin

**4) AVG Technologies**

AVG Admin Server

**1.2.**

**AVG 9.0 Anti-Virus Business Edition**

- 

AVG AVG

- 

AVG Admin Console

AVG

- 

**AVG 9.0 Anti-Virus Business Edition**

, UpdateProxy , DataCenter

- 

AVG Admin(AVG Admin Server)



- **AVG 9.0 Anti-Virus Business Edition**

- AVG  
AVG
- AVG
- AVG

- **AVG 9.0 Anti-Virus Business Edition**

DataCenter

AVG Admin Console AVG

[AVG Admin Lite](#)(

)

- AVG 9.0 Anti-Virus Business Edition

(AVG Admin Console )

- **Anti-Spam**
- **Anti-Spyware**
- **Firewall**
- **Web Shield**
- **LinkScanner**
- **Anti-Rootkit**

: 가



### 1.3.

#### **AVG 9.0 Anti-Virus Business Edition**

( )가

- MS Windows 2000 Professional SP4 +
- MS Windows Server 2000 SP4 +
- MS Windows XP Professional SP2
- MS Windows XP Home SP2
- MS Windows XP Professional x64 SP1
- MS Windows Server 2003 SP1
- MS Windows Server 2003 x64
- MS Windows 2008 Server
- MS Windows 2008 Server x64
- MS Windows Vista,
- MS Windows Vista x64,
- MS Windows 7,
- MS Windows 7 x64,

#### **AVG Admin Console, AVG Admin Server**

- MS Windows 2000 Professional SP4 +
- MS Windows Server 2000 SP4 +
- MS Windows XP Professional SP2
- MS Windows XP Home SP2
- MS Windows XP Professional x64 SP1



- MS Windows Server 2003 SP1
- MS Windows 2008 Server
- MS Windows 2008 Server x64
- MS Windows Vista,
- MS Windows Vista x64,
- MS Windows 7,
- MS Windows 7 x64,

AVG Admin Server for Linux i386 Linux Redhat, Suse, Mandriva, Ubuntu Debian

#### 1.4.

AVG 9.0 Anti-Virus Business Edition

- Intel Pentium CPU 1.5GHz
- 500MB 가
- 512MB RAM

#### 1.5.

AVG 9.0 Anti-Virus Business Edition

- Intel Pentium CPU 1.8GHz
- 600MB 가
- 512MB RAM

#### 1.6.

AVG

가

:

/ /

가



<http://www.avg.com/faq>

FAQ( )

1.6.1.

AVG

가

가

- Ping(ICMP 0 - )

AVG 가

ping

ICMP 0 AVG 가

- Microsoft

Admin\$

AVG

Microsoft

TCP

139 445, AVG

UDP

137, 138 AVG

445

Microsoft

가

Windows 2000

XP

/ /

Microsoft

CD

Windows Vista

/

Windows 7

/

/

/

**Microsoft**

가

Windows XP

- **RPC:**

UDP 135 AVG TCP

- **TCP 6150**

AVG TCP 6150 AVG 가 AVG  
AVG AVG

**1.6.2.**

가

- **TCP 80**

TCP **AVG Admin Server UpdateProxy** AVG 가  
TCP 80

AVG Admin Server / / /VPN

- **TCP 4158**

AVG Admin Server AVG **AVG Admin Console**  
TCP 4158( )

AVG Admin Server AVG ( / - )

- **TCP 6051**

AVG Admin Server AVG







### 2.1.4. AVG Admin Lite

**AVG Admin Lite** AVG DataCenter AVG **AVG Admin Console** AVG 9.0 Anti-Virus Business Edition

### 2.1.5. AVG Admin Server

**AVG Admin Server** (AVG DataCenter) AVG DataCenter . AVG Admin Server

**AVG DataCenter** AVG Admin Console , **AVG** 가 **AVG Admin Server** 가

**AVG DataCenter** SQL ( ) SQL [AVG Admin](#) 가

### 2.1.6.

AVG Admin Server 가

- **DataCenter**

AVG Admin Console AVG , AVG

- **UpdateProxy**

### 2.2.

AVG / / 가 가 AVG DataCenter



가

Proxy Server

AVG Admin Console(가

)

### 2.3.

AVG 9.0 Anti-Virus Business Edition

가

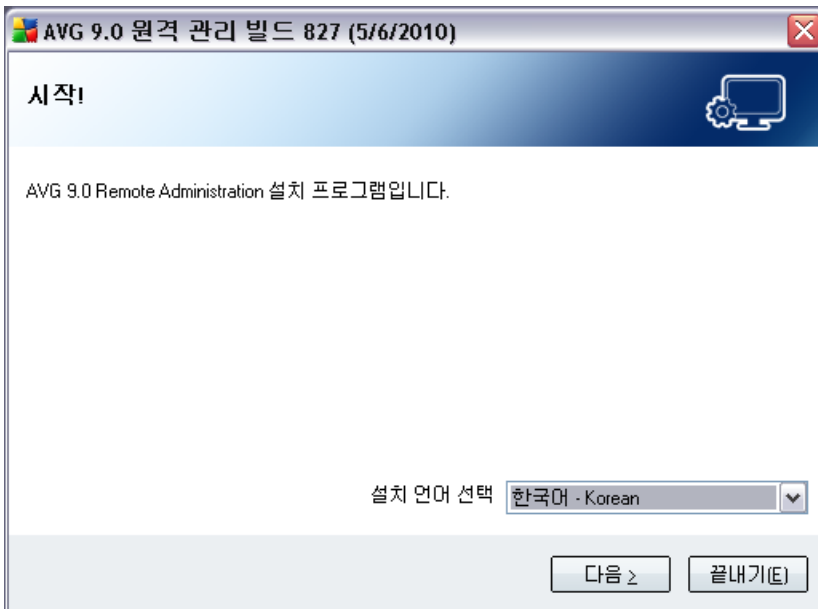

### 2.4.

AVG 9.0 Anti-Virus Business Edition

가

가

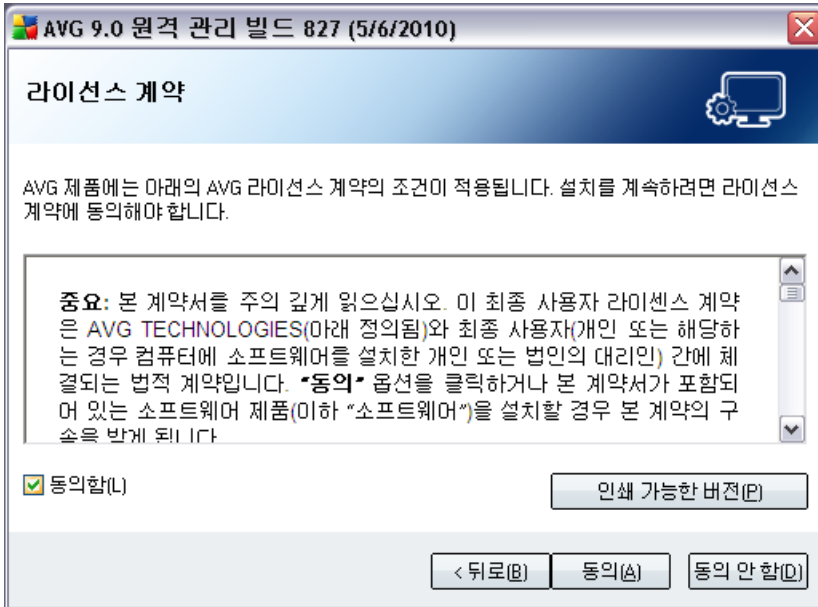

## 2.5.

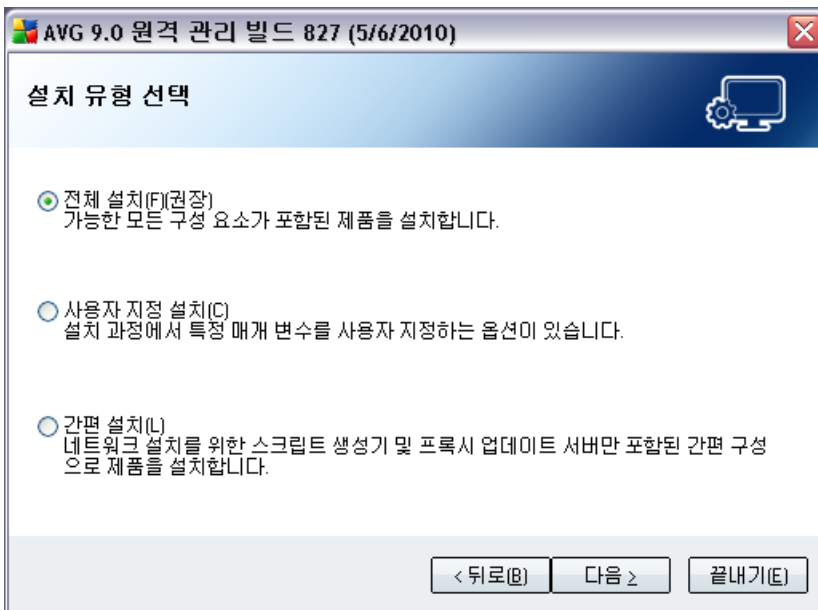

- 
- 
- 

. 가 . 가 .

**UpdateProxy**

. AVG

AVG

DataCenter

[AVG Admin Lite](#)

**2.6.**

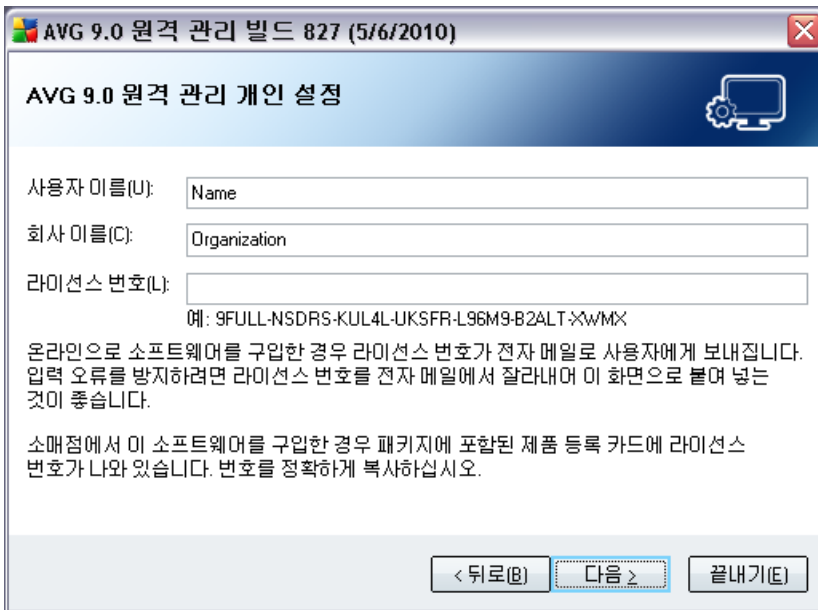

AVG 9.0 원격 관리 빌드 827 (5/6/2010)

**AVG 9.0 원격 관리 개인 설정**

사용자 이름(U):

회사 이름(C):

라이선스 번호(L):

예: 9FULL-NSDRS-KUL4L-UKSFR-L96M9-B2ALT-XXWMX

온라인으로 소프트웨어를 구입한 경우 라이선스 번호가 전자 메일로 사용자에게 보내집니다. 입력 오류를 방지하려면 라이선스 번호를 전자 메일에서 잘라내어 이 화면으로 붙여 넣는 것이 좋습니다.

소매점에서 이 소프트웨어를 구입한 경우 패키지에 포함된 제품 등록 카드에 라이선스 번호가 나와 있습니다. 번호를 정확하게 복사하십시오.

< 뒤로(B)    다음 >    끝내기(F)

( )

## 2.7.

AVG 9.0 Anti-Virus Business Edition( )

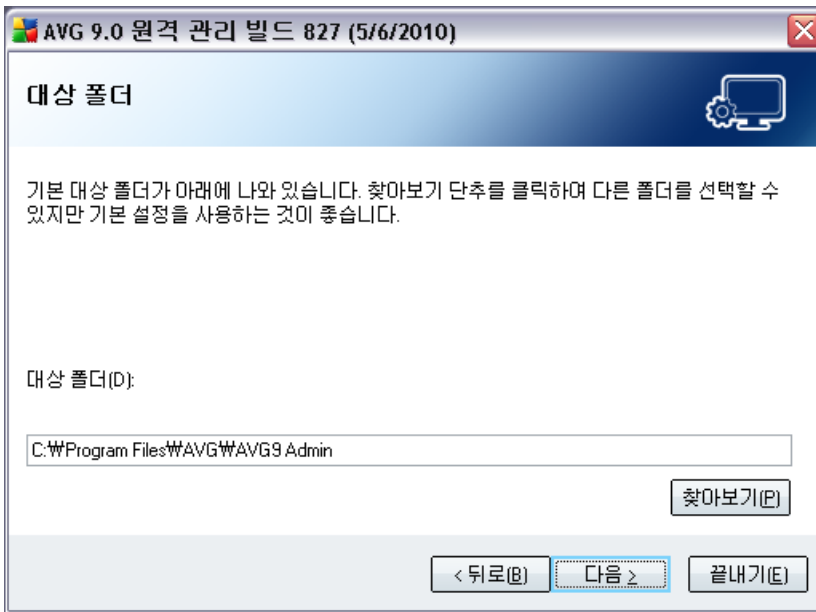

가

## 2.8.

AVG 9.0 Anti-Virus Business Edition

가

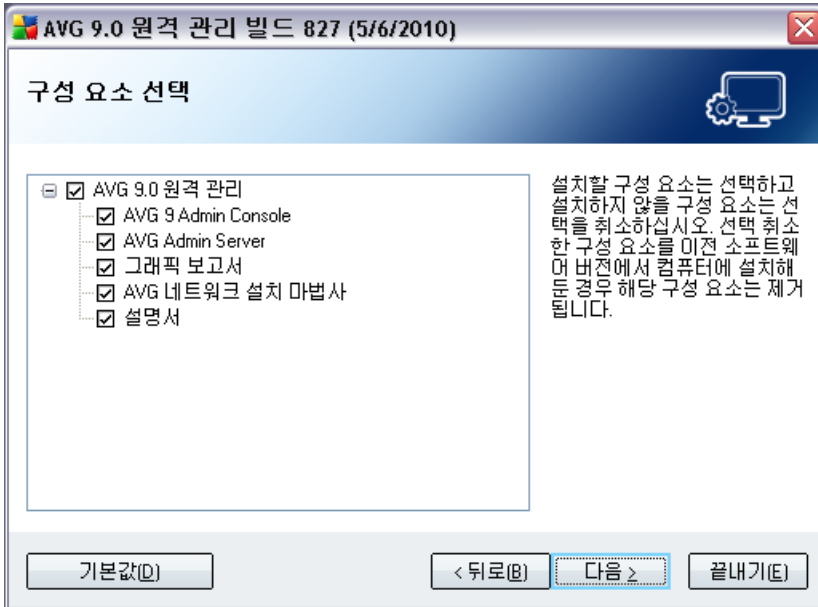

:  
 Console  
 AVG Admin Server

AVG Admin Server가  
 AVG Admin Console

AVG Admin

## 2.9.

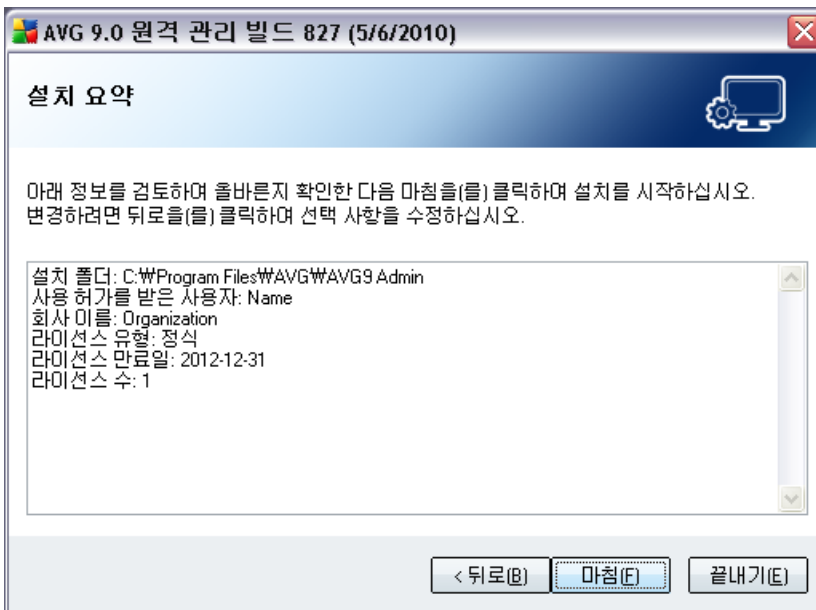

## 2.10.

AVG 9.0 Anti-Virus Business Edition  
가

가

- **AVG Admin**

[AVG Admin](#)

: AVG 9.0 Anti-Virus Business Edition

- **AVG Admin Lite**



AVG Admin Lite

: AVG 9.0 Anti-Virus Business Edition

: 가

AVG  
[www.avg.com/support-existing](http://www.avg.com/support-existing))

가 가

(<http://>)



### 3. AVG Admin

AVG Admin Server  
Server

AVG 9.0 Anti-Virus Business Edition  
/ **AVG 9.0**

/ **AVG Admin**

AVG DataCenter

AVG

AVG Admin Server

가

: 가

- 
- 
- 
-

### 3.1.

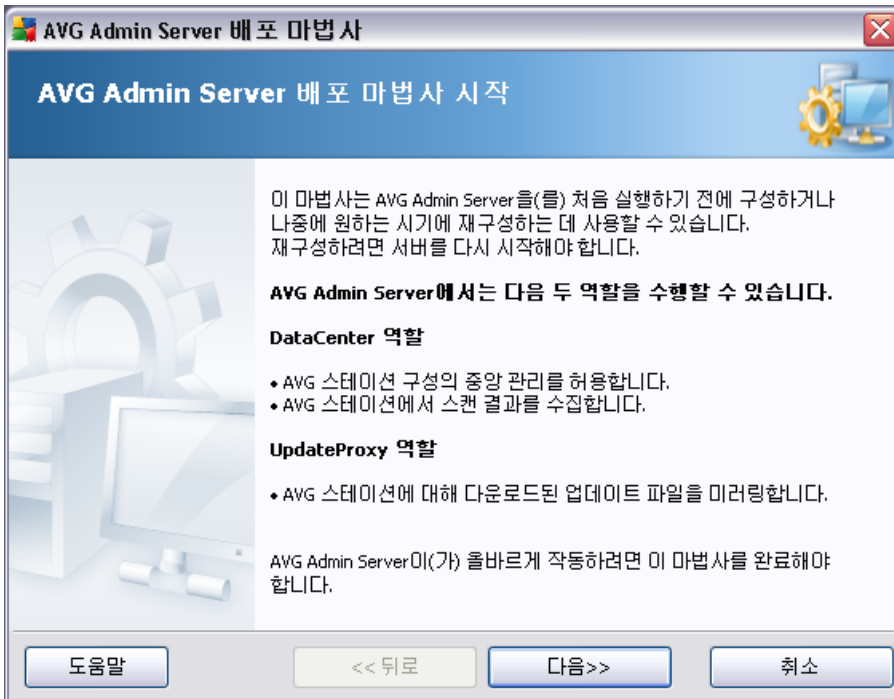

가

: AVG Admin Server

### 3.2. UpdateProxy

AVG 9.0 Anti-Virus Business Edition

UpdateProxy

가 150

가

UpdateProxy

UpdateProxy

### 3.3.

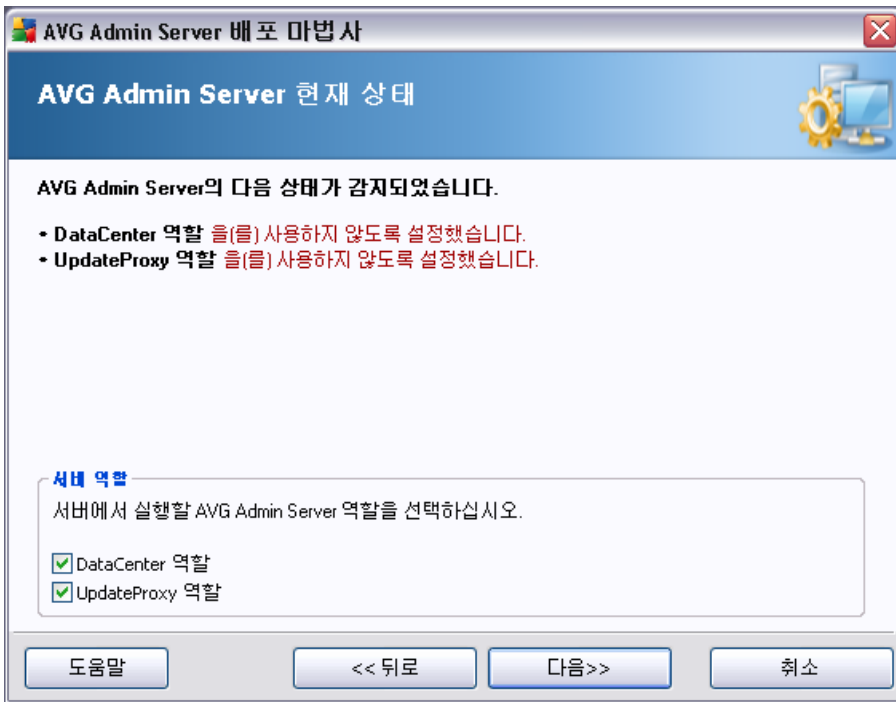

AVG Admin Server 가  
 가  
 가 ) ( ,  
 ). ( )  
 가 가  
 가

- **DataCenter**  
 AVG Admin Console AVG , AVG

[DataCenter](#)

- **UpdateProxy**

[UpdateProxy](#)

[DataCenter](#)

### 3.4. DataCenter

*AVG Admin Server*

( [\\_\\_\\_\\_\\_](#) ) *DataCenter*  
가 .

가

가

: 가

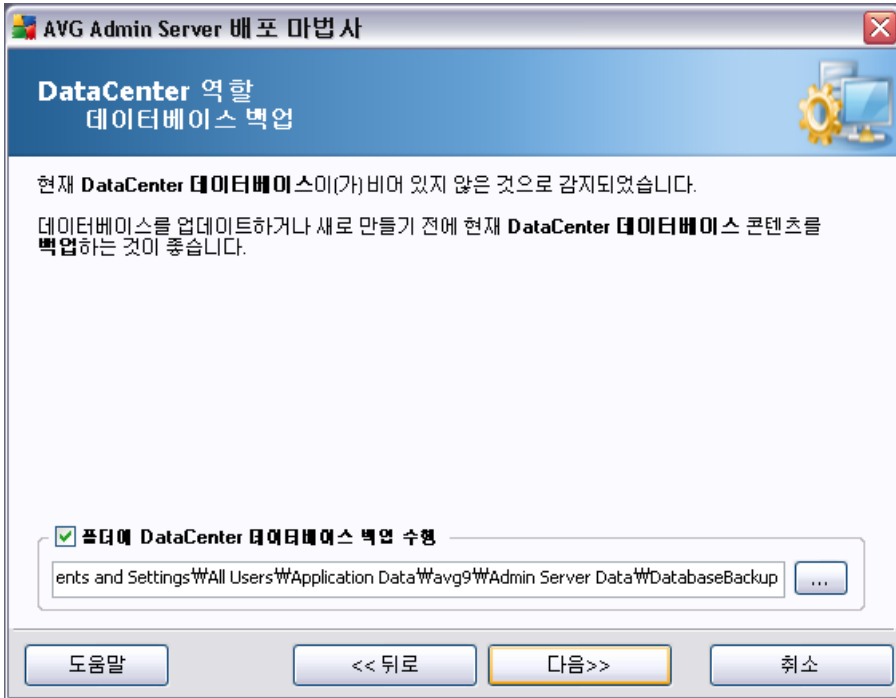

**DataCenter**

, DataCenter DataCenter 가 가

- **DataCenter** 가

- **DataCenter** DataCenter

, DataCenter 가 가 가

- **DataCenter**

가

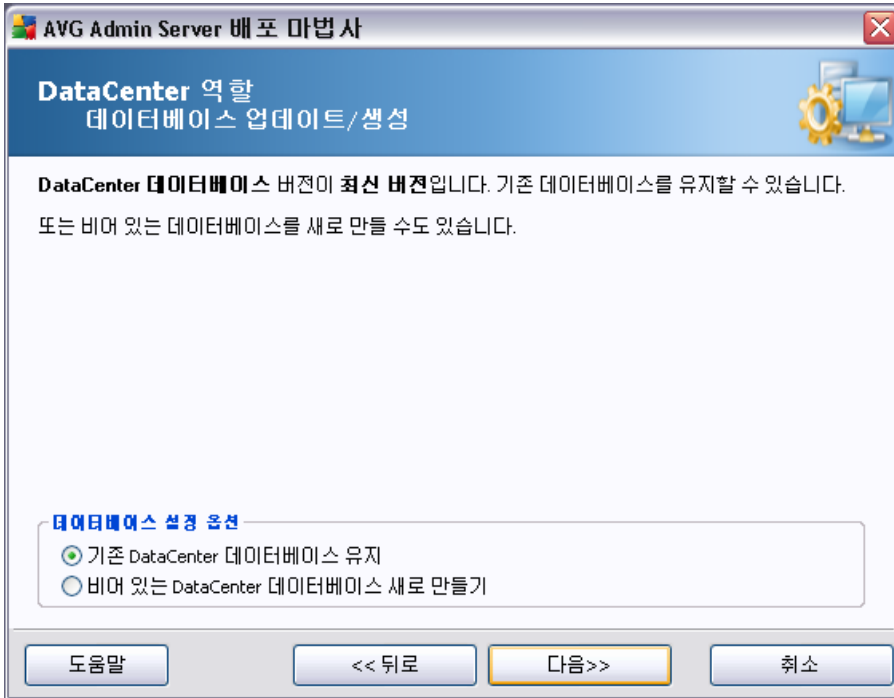

AVG Admin Console

AVG Admin Server

*Datacenter*

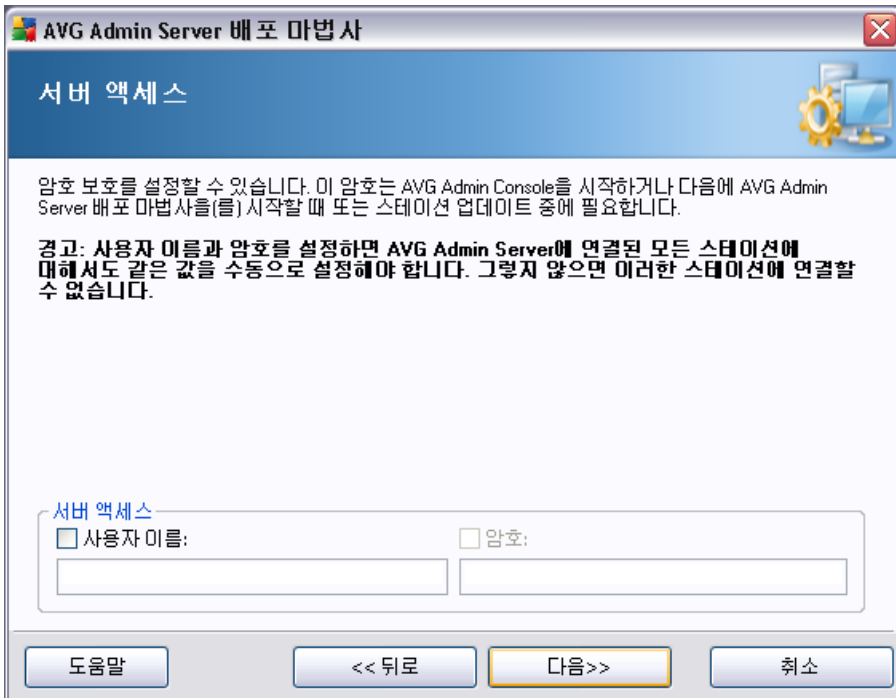

DataCenter

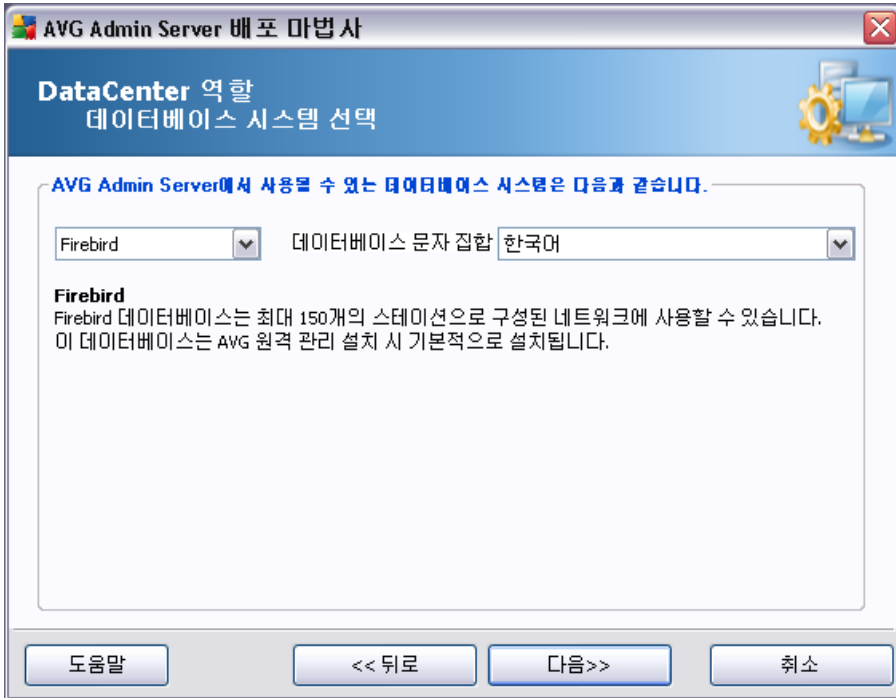

- **Firebird**

150  
AVG 9.0 Anti-Virus Business Edition

- **SQL Server Express**

**Microsoft SQL Server Express Edition**    **Microsoft SQL Server**  
1000    AVG 9.0  
Anti-Virus Business Edition

- **Microsoft SQL Server**

**Microsoft SQL Server**    1000  
. AVG 9.0 Anti-Virus Business Edition



Microsoft SQL Server 가 .

- **Oracle 10g**

1000  
. AVG 9.0 Anti-Virus Business Edition  
가 .

- **MySQL 5**

) 가 (1000  
. AVG 9.0 Anti-Virus Business Edition  
가 .

AVG DataCenter 가 .

### **3.4.1. Firebird**

**Firebird** 가 . ( )  
가 )

### 3.4.2. MS SQL Server Express Edition

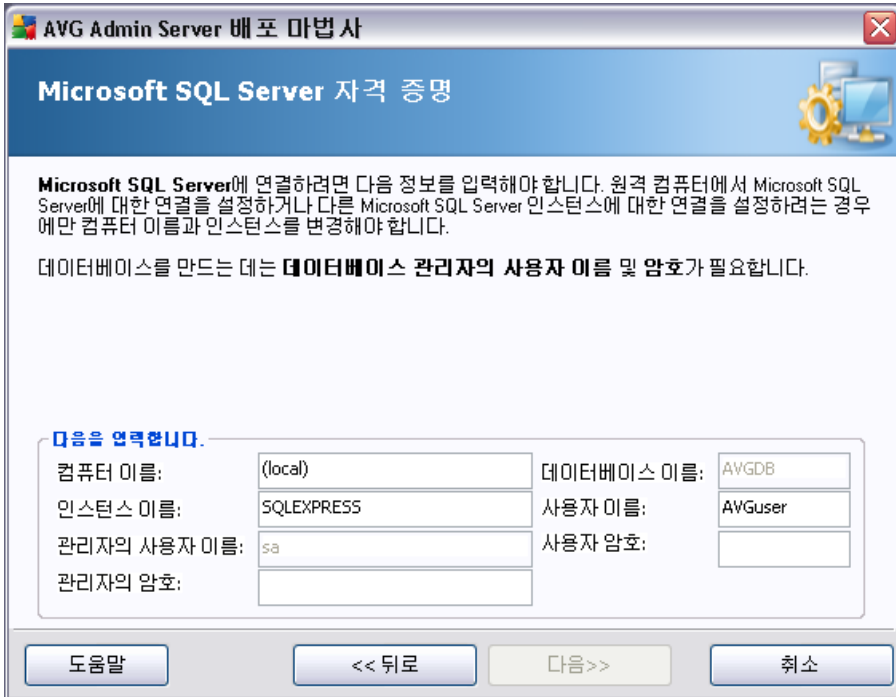

Datacenter

Microsoft SQL Server Express

- - SQL Express Edition
- - SQL Express Edition 가
- - 가
- -
- -
- - (AVG
- Admin Server ).
- - (AVG Admin
- Server ).

( \_\_\_\_\_ 가 \_\_\_\_\_ )

### 3.4.3. MS SQL Server

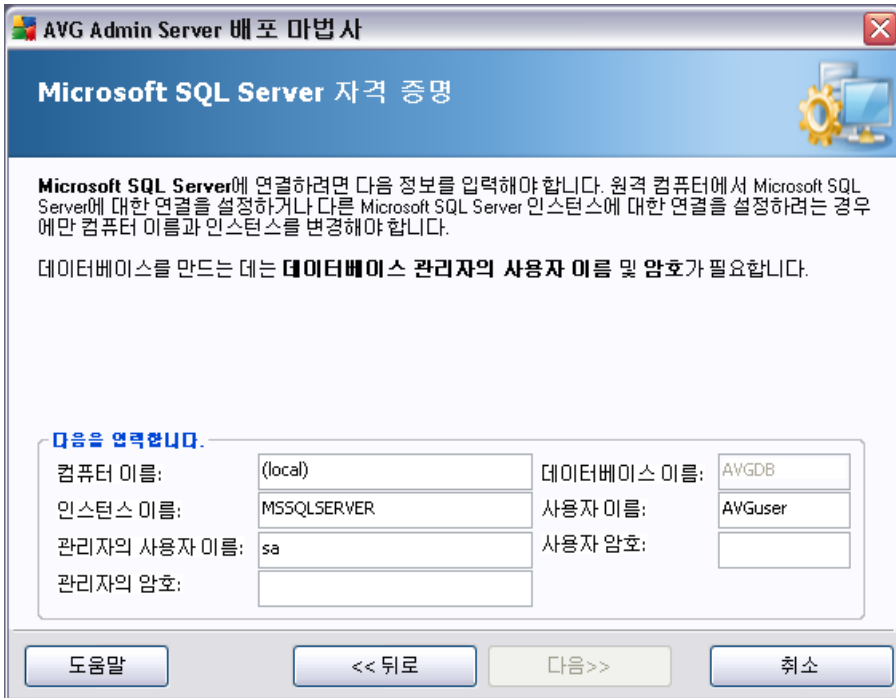

- \_\_\_\_\_ – SQL Server 2000/2005가 \_\_\_\_\_
- \_\_\_\_\_ – \_\_\_\_\_ SQL Server 2000/2005 \_\_\_\_\_ 가 \_\_\_\_\_ SQL Server \_\_\_\_\_
- \_\_\_\_\_ – \_\_\_\_\_
- \_\_\_\_\_ – \_\_\_\_\_
- \_\_\_\_\_ – \_\_\_\_\_
- \_\_\_\_\_ – \_\_\_\_\_ (AVG Admin Server \_\_\_\_\_ )
- \_\_\_\_\_ – \_\_\_\_\_ (AVG Admin \_\_\_\_\_ )

Server )).

( 가 )

### 3.4.4. Oracle

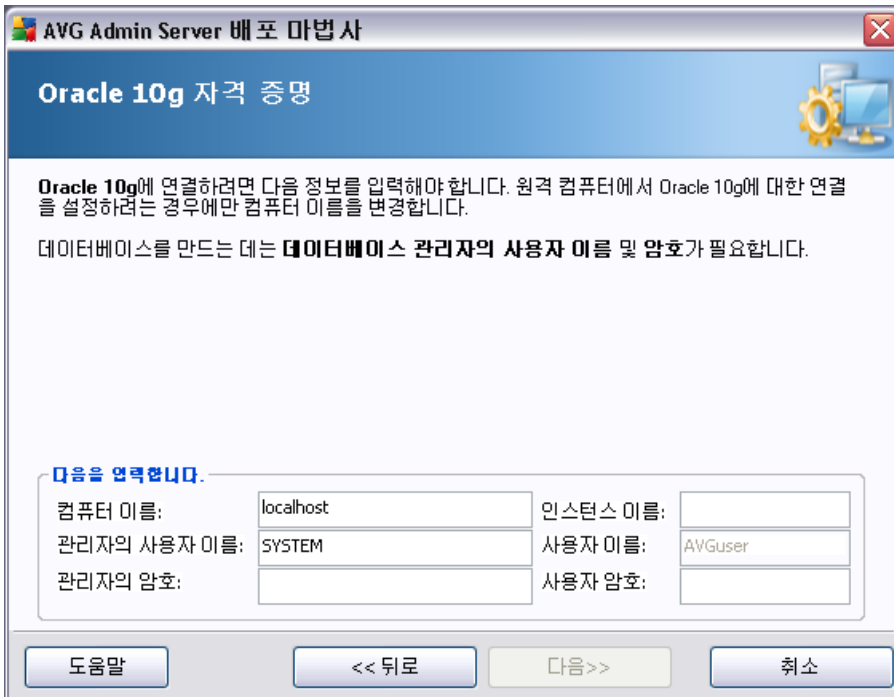

: 가

. Windows Vista

Oracle

Oracle 11g

가 Instant Client: <http://www.oracle.com/technology/software/tech/oci/instantclient/index.html>

- - Oracle 10g가

- -

- -

- – Oracle
  - Admin Server ). (AVG
  - Server ). (AVG Admin
- (가)

### 3.4.5. MySQL 5

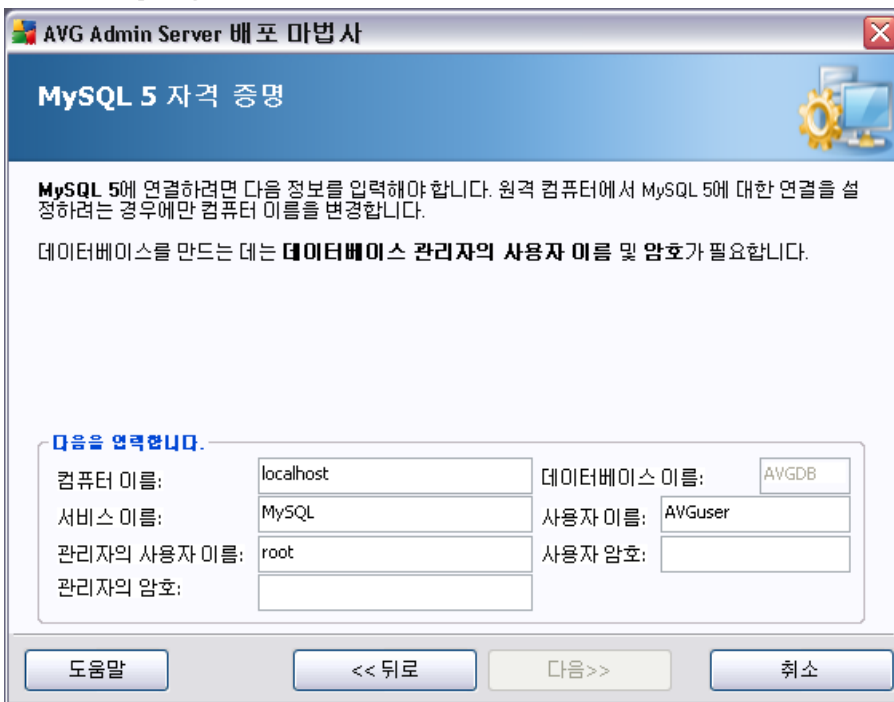

**AVG Admin Server 배포 마법사**

#### MySQL 5 자격 증명

MySQL 5에 연결하려면 다음 정보를 입력해야 합니다. 원격 컴퓨터에서 MySQL 5에 대한 연결을 설정하려는 경우에만 컴퓨터 이름을 변경합니다.

데이터베이스를 만드는 데는 데이터베이스 관리자의 사용자 이름 및 암호가 필요합니다.

**다음은 입력합니다.**

컴퓨터 이름:	localhost	데이터베이스 이름:	AVGDB
서비스 이름:	MySQL	사용자 이름:	AVGuser
관리자의 사용자 이름:	root	사용자 암호:	
관리자의 암호:			

도움말    << 뒤로    다음>>    취소

- – MySQL 5가
- - MySQL

- . -
- . -
- . -
- . - (AVG Admin Server)
- Admin Server (AVG Admin Server) . (가)

### 3.4.6. 가

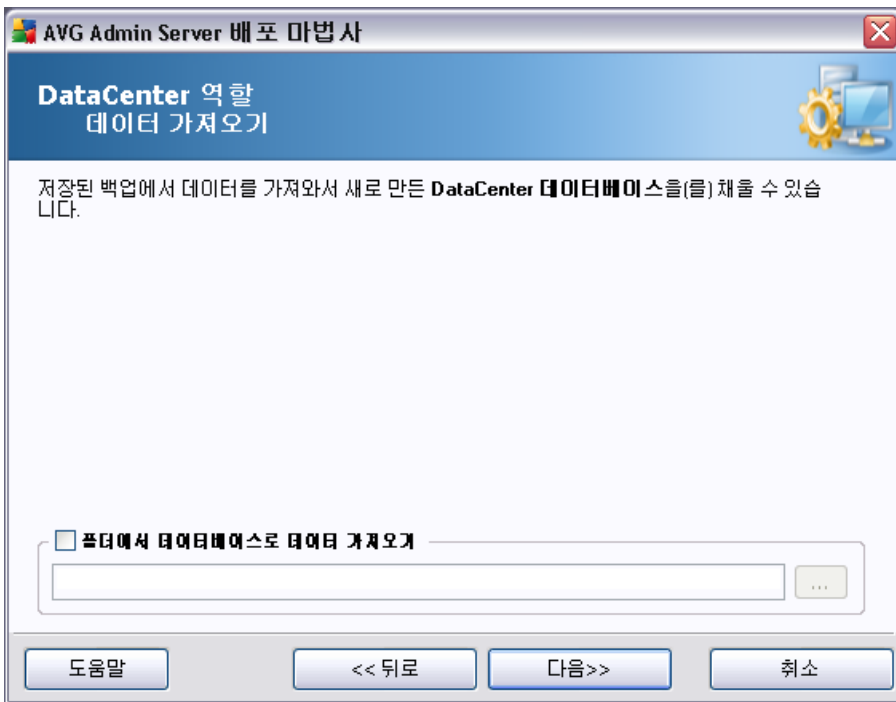

가  
가  
가  
가  
가



8.5  
가

AVG DataCenter 8.5

[AVG DataCenter 8.5](#)

가

: *AVG Admin Server*

*C:\Documents and settings\All users\Application Data\AVG9\Admin Server  
Data\AutoDatabaseBackup*

AVG

가

*YEAR-MM-DD TIME*

### 3.4.7.

AVG Admin Console

AVG Admin Server

:

*Datacenter*

**AVG Admin Server 배포 마법사**

### 서버 액세스

암호 보호를 설정할 수 있습니다. 이 암호는 AVG Admin Console을 시작하거나 다음에 AVG Admin Server 배포 마법사(들) 시작할 때 또는 스테이션 업데이트 중에 필요합니다.

**경고: 사용자 이름과 암호를 설정하면 AVG Admin Server에 연결된 모든 스테이션에 대해서도 같은 값을 수동으로 설정해야 합니다. 그렇지 않으면 이러한 스테이션에 연결할 수 없습니다.**

서버 액세스

사용자 이름:

암호:

### 3.5. UpdateProxy

UpdateProxy

가

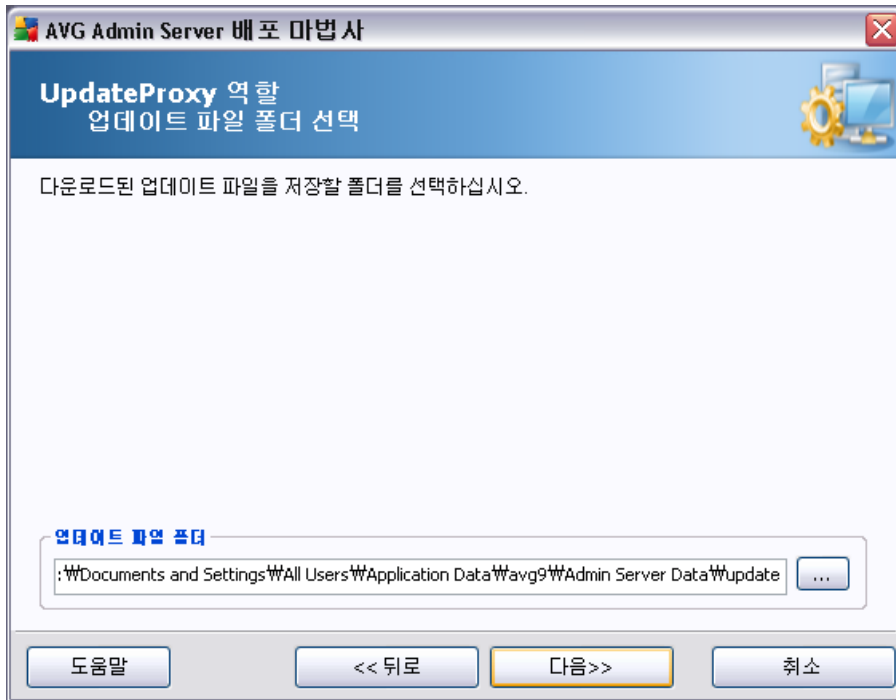

가

가



### 3.5.1.

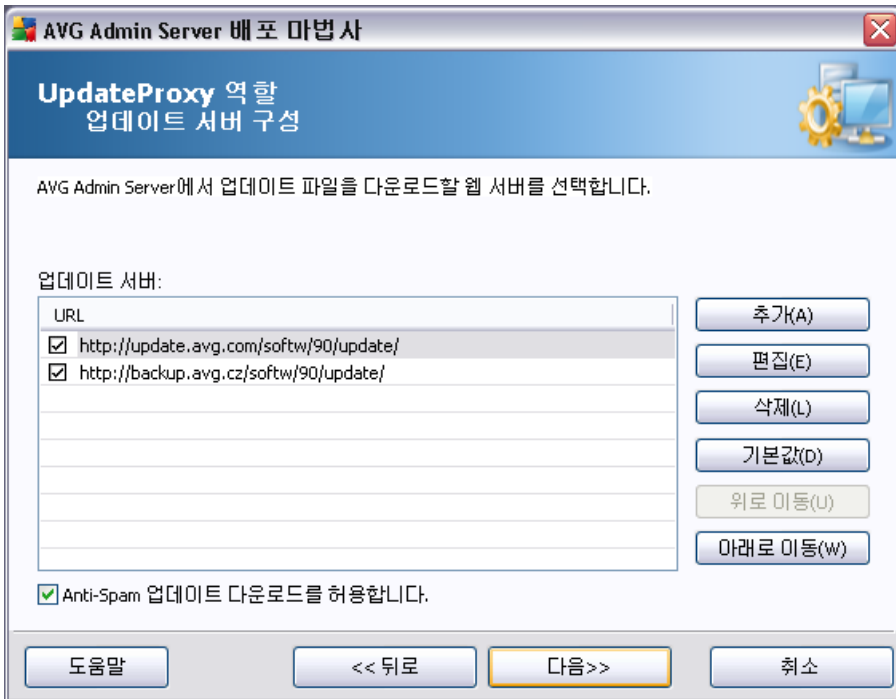

AVG Admin Server

Anti-Spam

**Anti-**

**Spam**

:

Anti-Spam

가 Mailshell

Anti-Spam  
**Spam**

/ / / **Anti-**

가

가

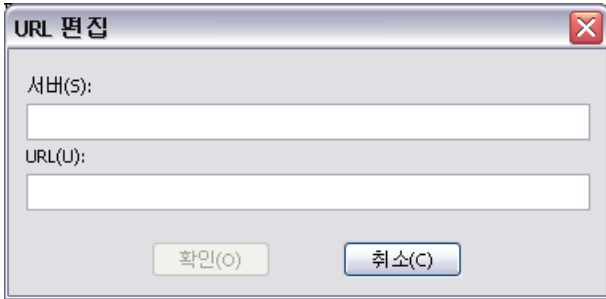

**URL**     *http://*     (     가 80     )가

-

-

가

가 가

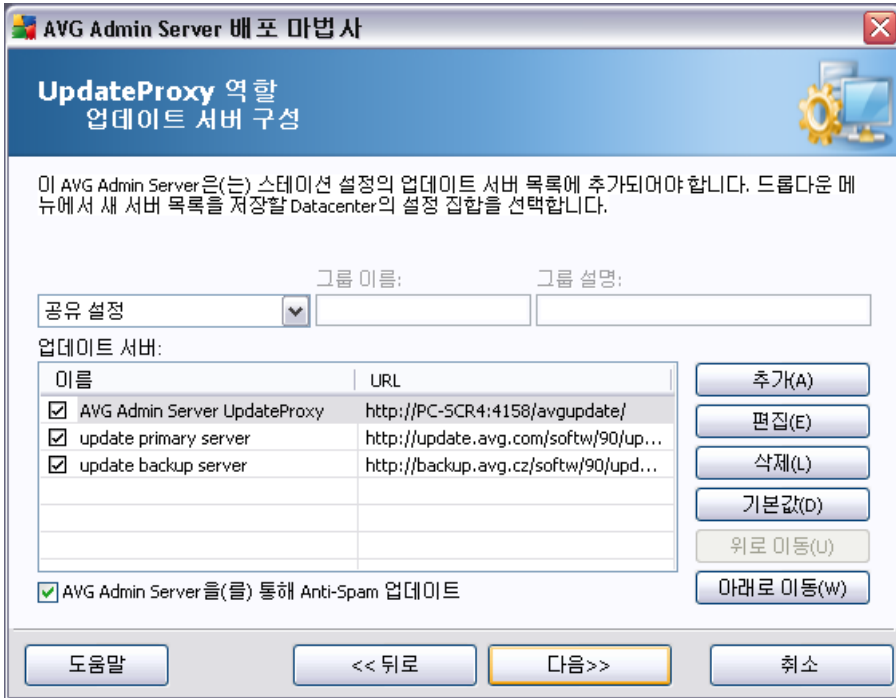

가 AVG Admin Server URL 가

- DC - AVG Admin Server URL DataCenter
- - AVG Admin Server URL
- - AVG Admin Server URL
- ... - AVG Admin Server URL
- - AVG Admin Server URL



AVG Admin Server  
**Admin Server**

Anti-Spam  
**Anti-Spam**

**AVG**

**AVG Admin Server UpdateProxy**

Anti-Spam  
**Spam**

\_\_\_\_\_ / \_\_\_\_\_ / \_\_\_\_\_ / **Anti-**

**3.6.**



가

가  
Server가

AVG Admin

AVG

AVG

:

- AVG
- AVG ( )
- AVG DataCenter
- AVG DataCenter

, AVG

...



## 4. AVG

AVG

AVG

가

- Windows / / **AVG 9.0** / **AVG**
- AVG Admin Console - / **AVG** ...

( )

가

AVG

가

### 4.1. Windows XP Home

XP Professional OS

Windows 2000/2003/

AVG

Windows XP Home  
AVG

AVG

[Windows XP Home](#)

### 4.2.

AVG

: AVG

[AVG](#)

AVG



- **AVG Firewall**
- **AVG Web Shield**
- **AVG**

ISA, , , 가 ) ( :

- **AVG Link Scanner**

: ( : Windows Server 2000, 2003 )

### 4.3.

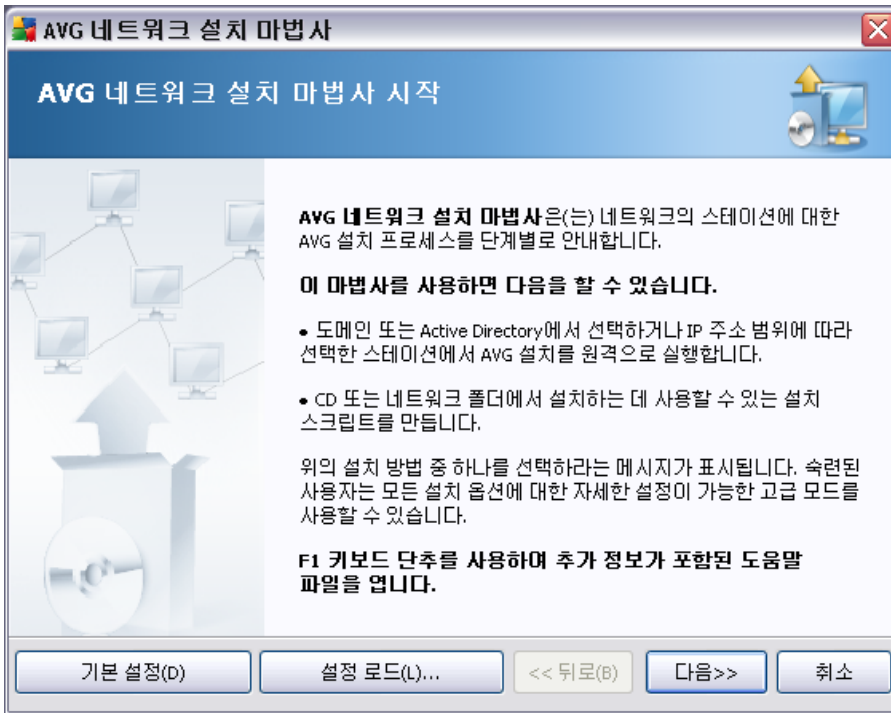

**AVG**

가 )

(

F2

Ctrl+S

가

#### 4.4.

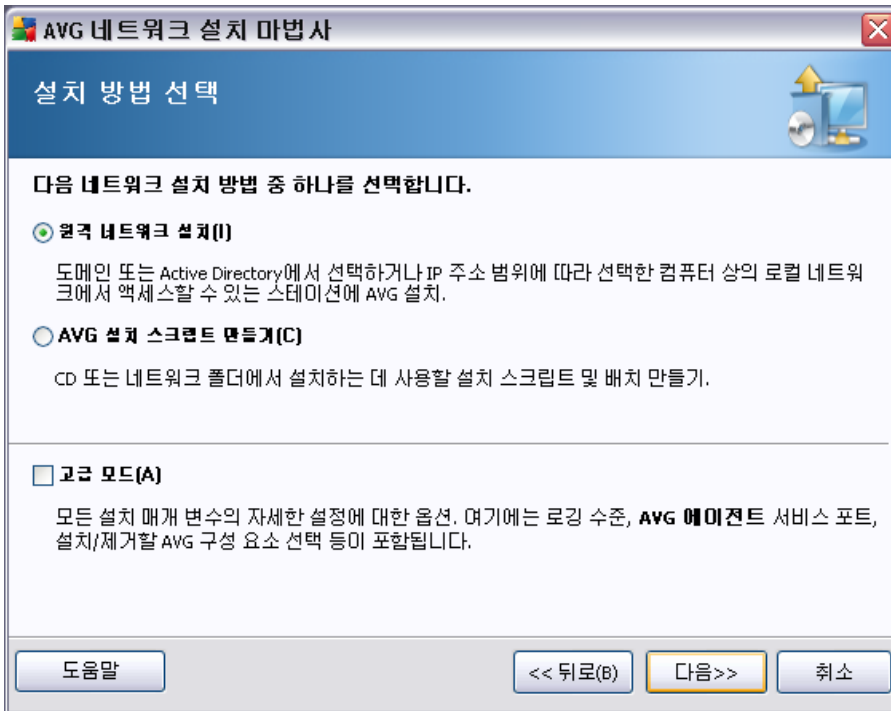

가

- ---

Active Directory 가 (IP ) AVG

AVG DataCenter

- [AVG](#) 

---

/

#### 4.5.

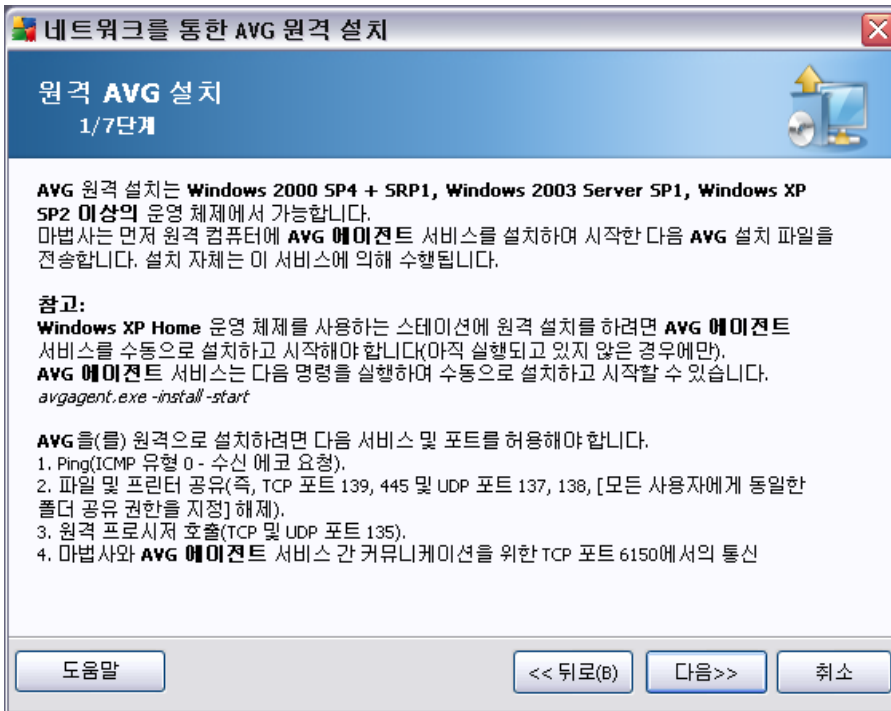

AVG

AVG

AVG

Windows XP Home

가

[Windows XP Home](#)

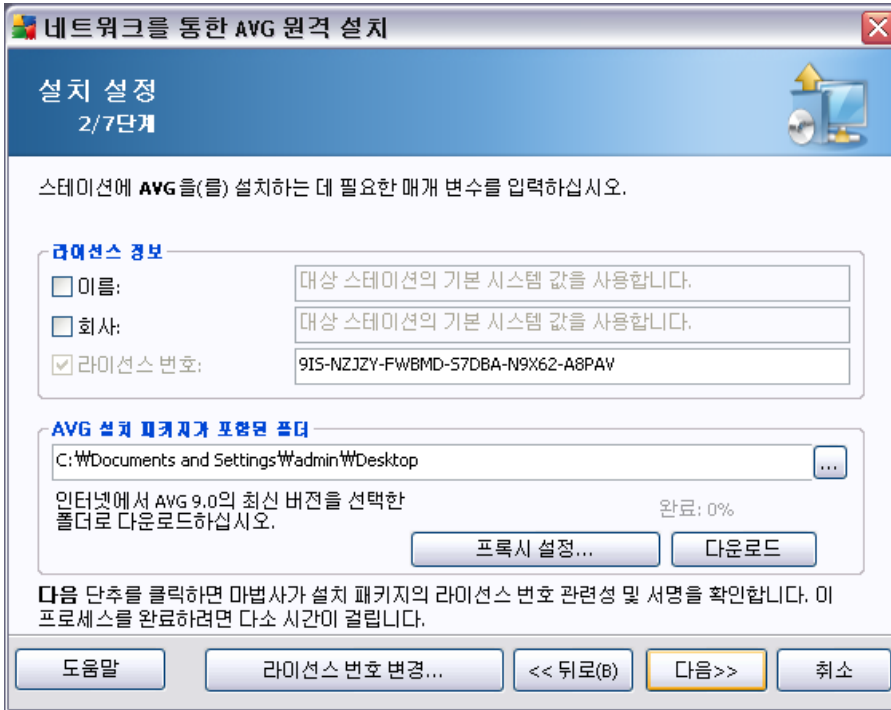

- Windows ( )

- **AVG** 가 - AVG

- -
- - AVG

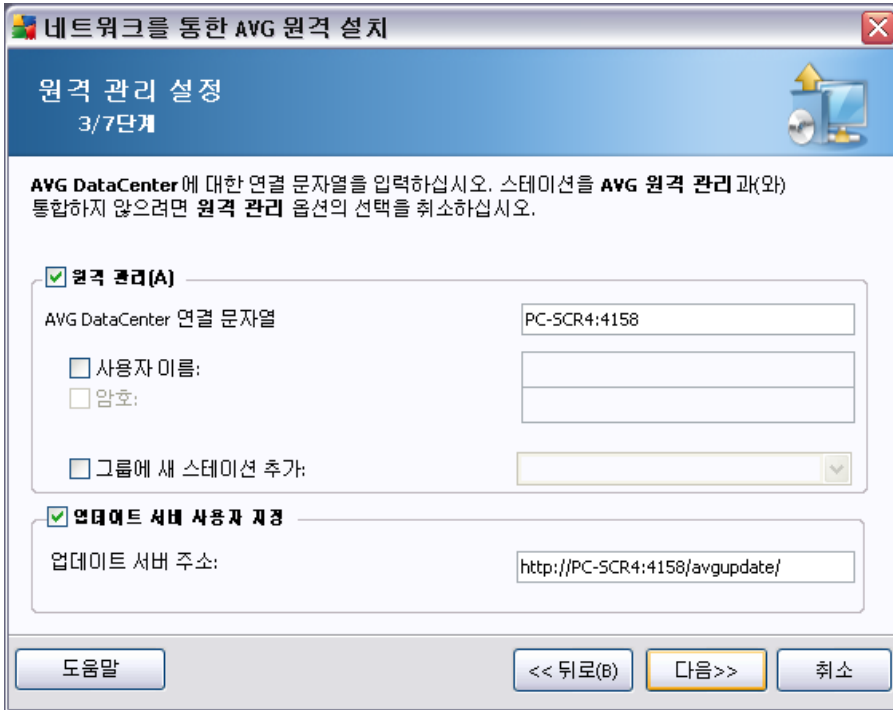

- **AVG DataCenter** - **AVG DataCenter**  
Console . AVG Admin
- 가 - 가
- 가

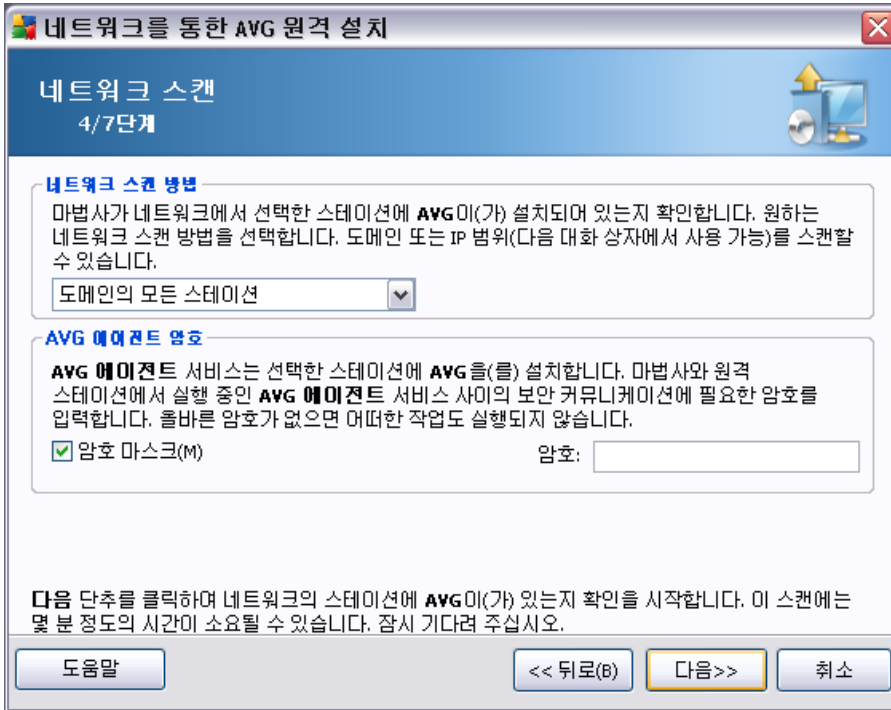

AVG

- 가
- IP - IP
- 가 - 가
- (7.5) IP 가
- (DNS ) IP
- Active Directory - Active Directory



AVG

AVG

가

AVG

가

: AVG

가

XP Home  
AVG  
Home

AVG

. MS Windows  
Windows XP

#### 4.5.1.

AVG

가

가

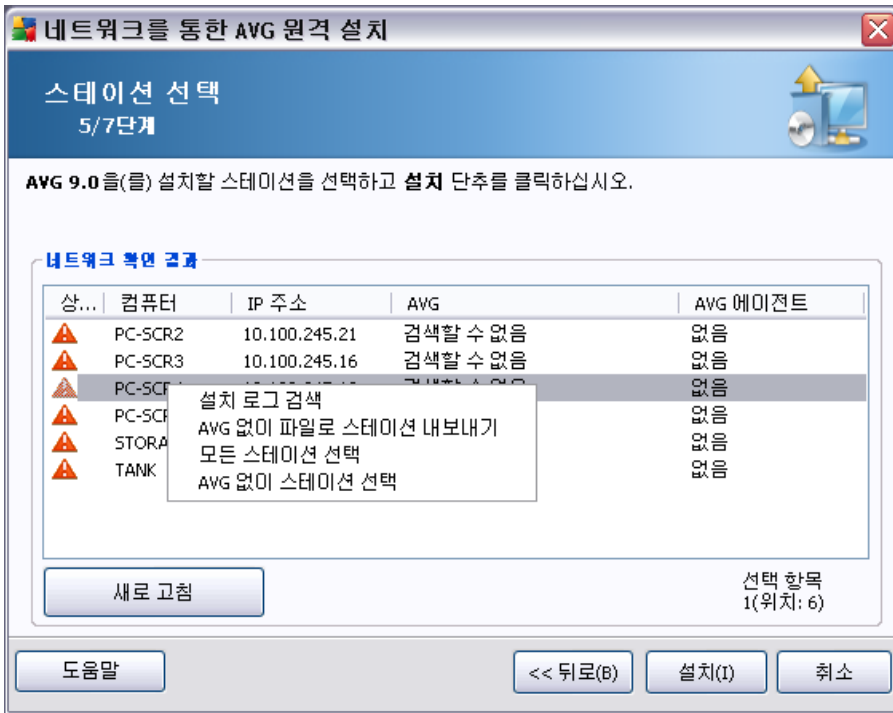

가

가

- ( 가 ) .

: AVG

AVG

가

- AVG - AVG

- 가

- AVG - AV가가

AV가가



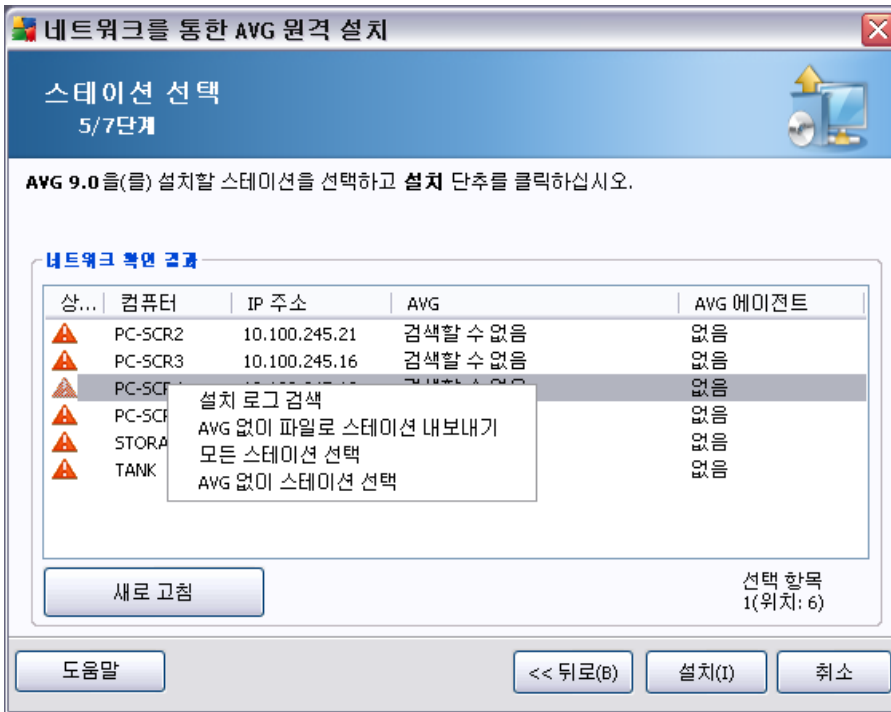

가

- ( 가 ) 가

: AVG 가

- AVG - AVG

- 가

- AVG - AV가가 AV가가

4.5.3.

가  
AVG DataCenter  
DataCenter

AVG

가

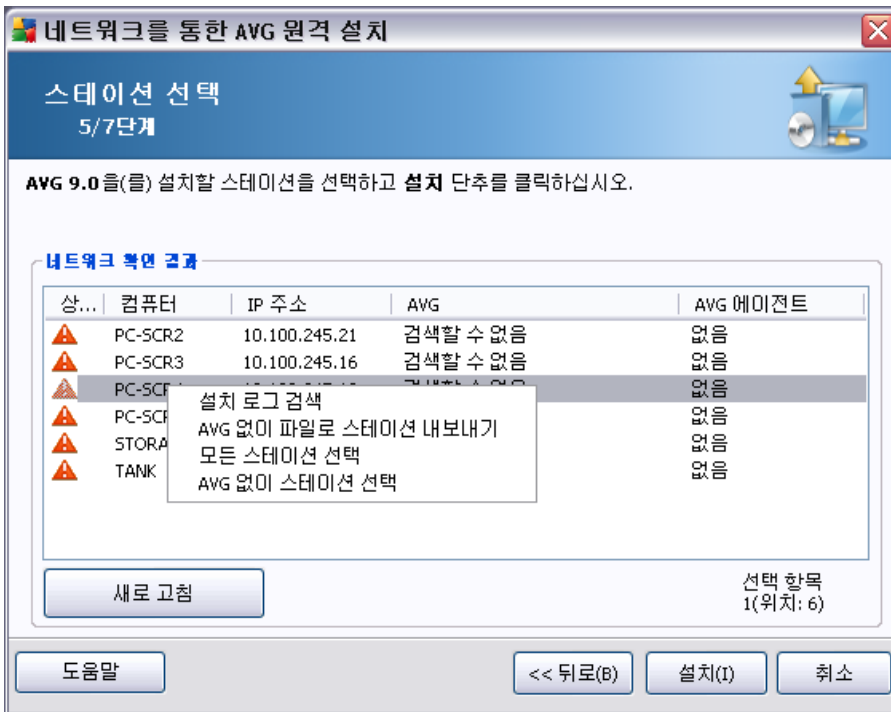

가

가

( 가 )

: AVG

AVG

가

AVG

AVG

- 가
- **AVG** - AVG가 AVG가

#### 4.5.4.

AVG 가

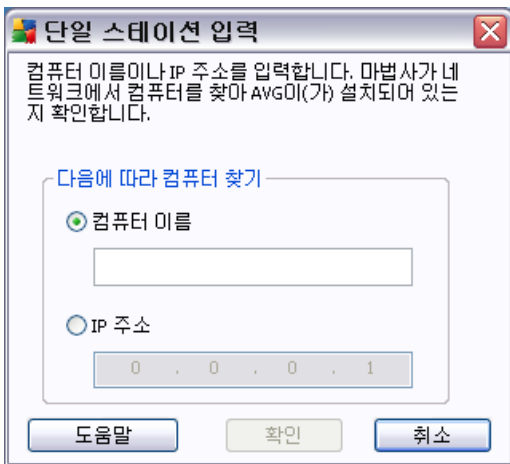

**IP**  
가

. AVG IP

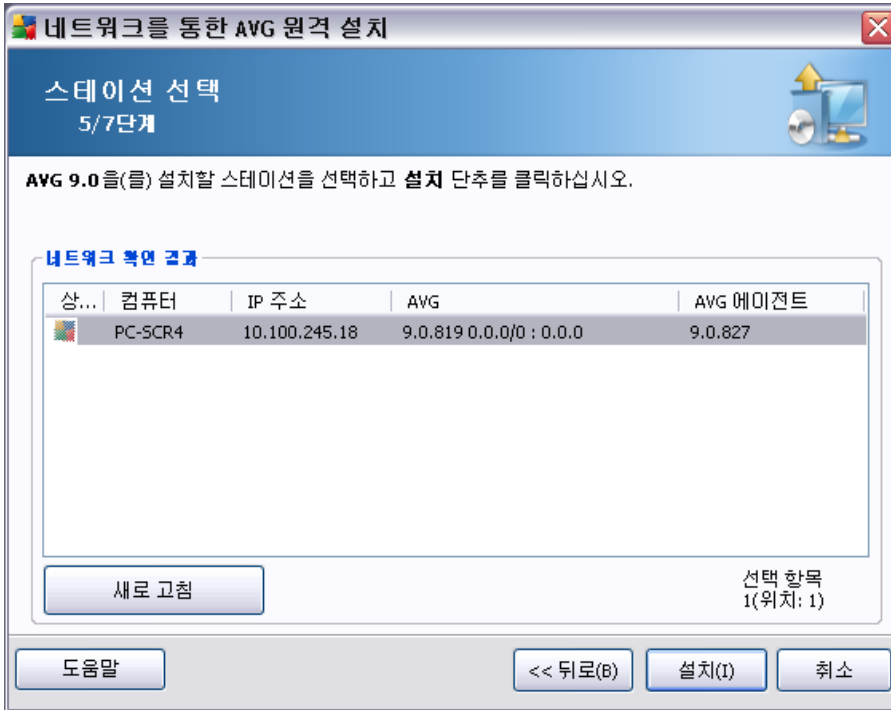

가

- ( 가 ) . 가  
: AVG                      AVG                      가

- AVG                      -                      AVG

- 가

- AVG                      - AVG가                      AVG가

가                      가

### 4.5.5. Active Directory

AVG Windows )가 Active Directory ( )

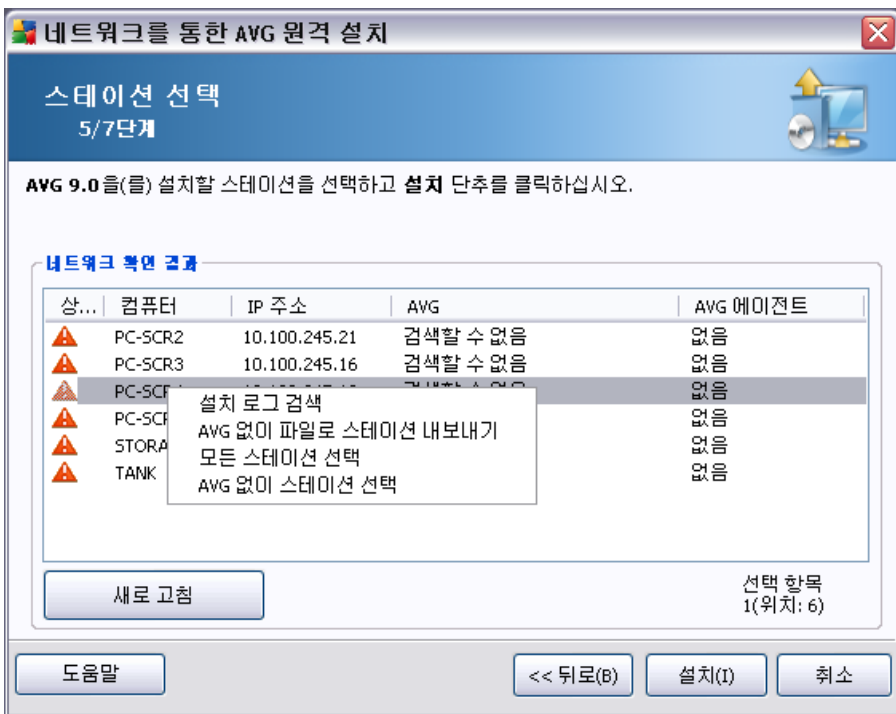

가

- ( 가 ). 가

: AVG AVG 가

- AVG - AVG

- 가
- **AVG** - AVG가 AVG가

#### 4.6.

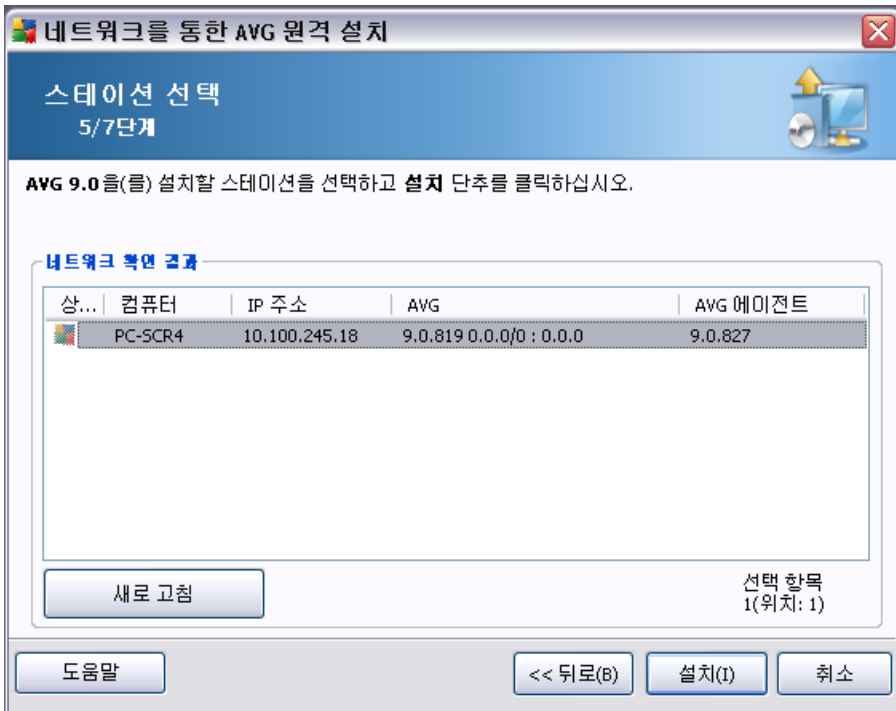

가  
가

가

AVG 가

가

**AVG**

가

**계정 설정** ✖

PC-SCR2 - 10.100.245.21

설치 프로그램을 실행할 대상 컴퓨터의 사용자 계정에 대한 이름과 암호를 입력합니다.

계정 이름:

암호:

(

)

가

(

)

AVG가

가

: **AVG Admin Console**

/

Windows

Windows XP SP2/Windows 7/Vista

AVG

가

가

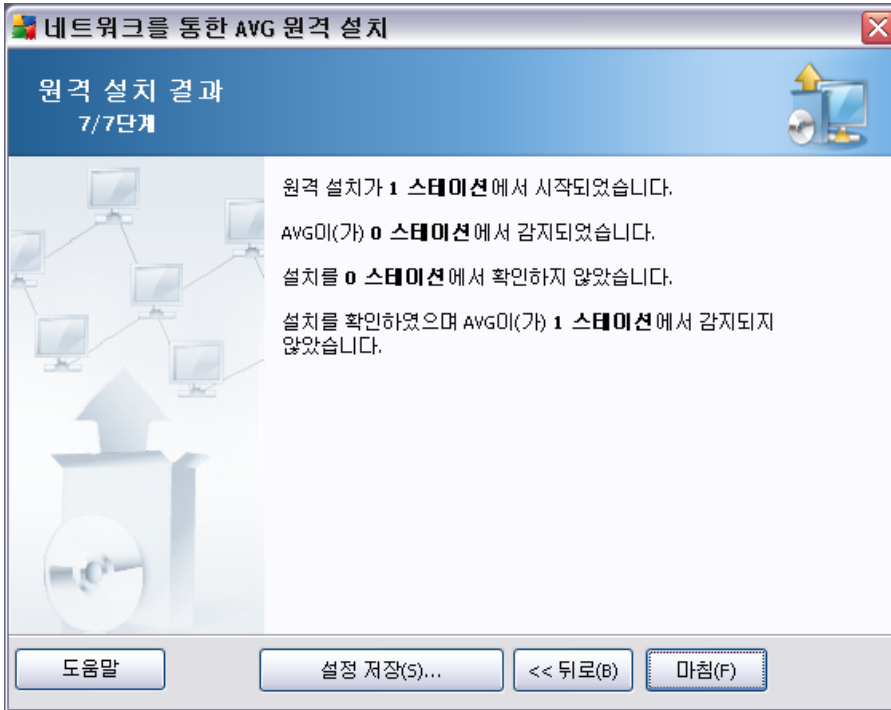

#### 4.7. AVG

AVG

가

CD

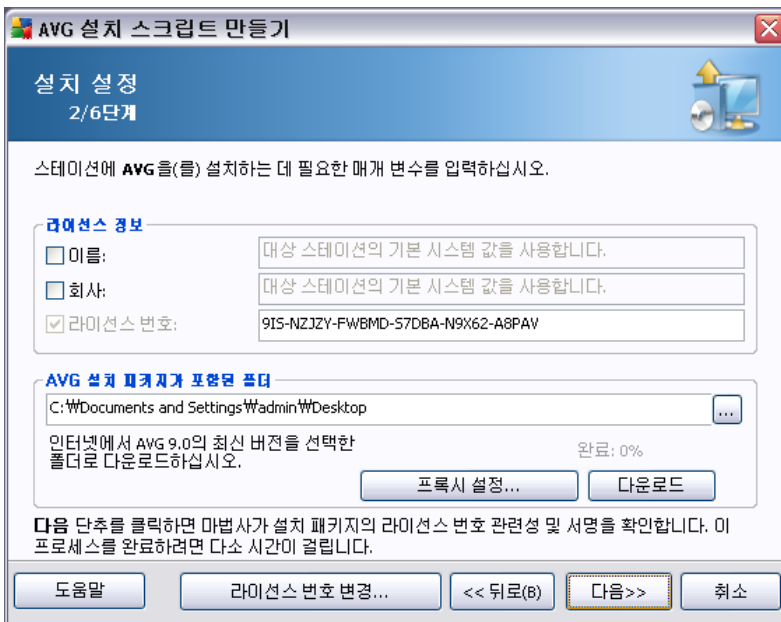
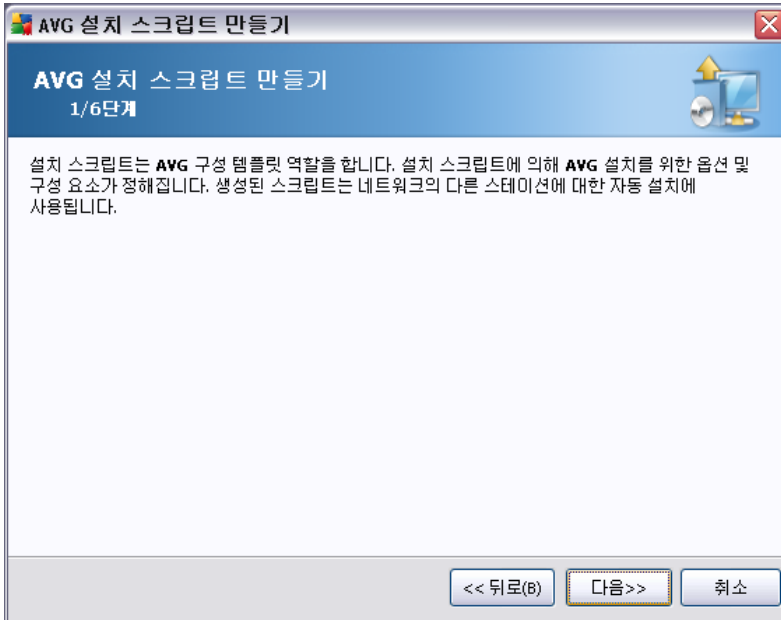

- Windows ( )

-  가 - AVG

- -
- - AVG

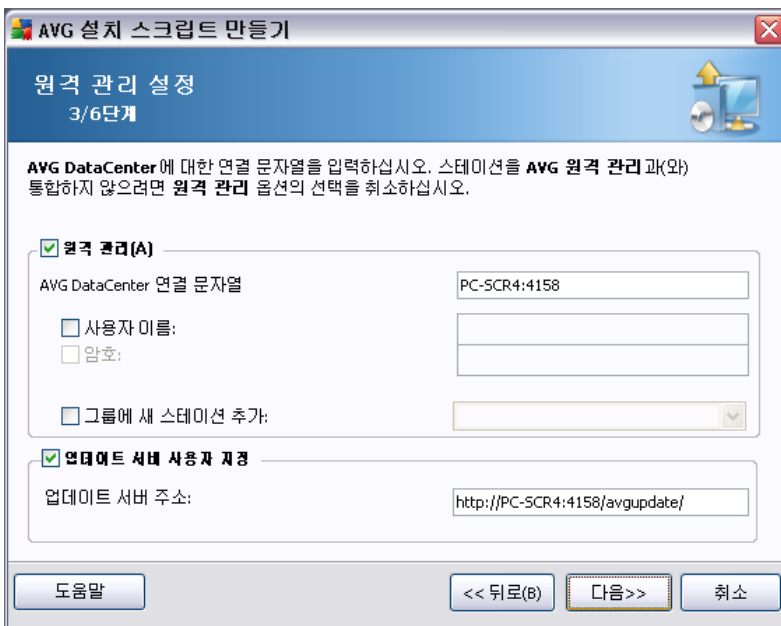

- - AVG DataCenter **AVG DataCenter** . AVG Admin Console

- 가 - 가
- 가

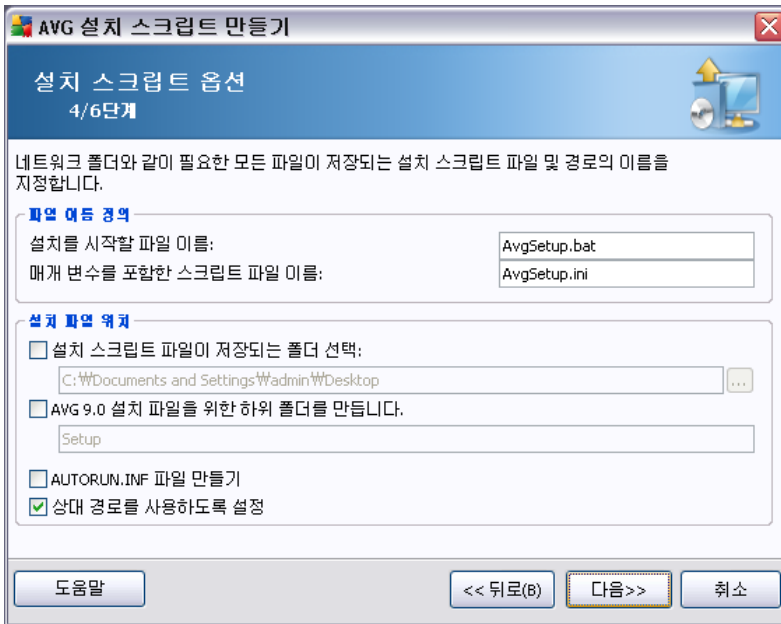

- .bat
- .ini
- AVG 9.0 - AVG



- **AUTORUN.INF** - AVG 가  
CD/DVD USB  
AUTORUN.INF

가 c:\avginstallation  
,  
가

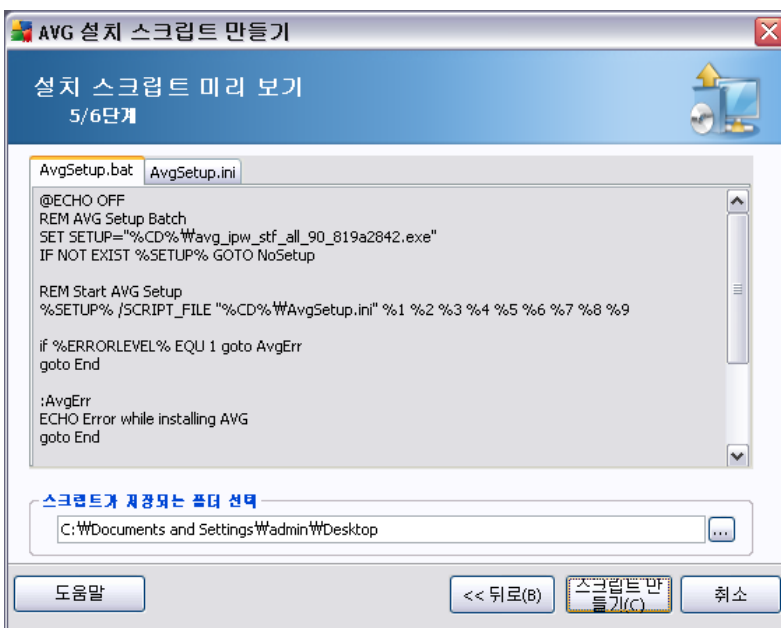

가  
가  
가

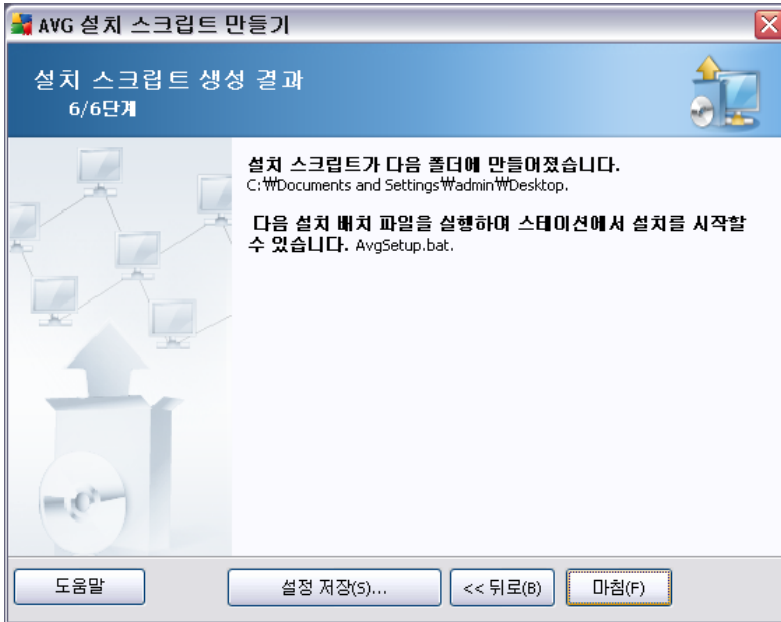

가

1.

:

2.

AvgSet up.bat

3.

가

4.

가

, USB

1. .
2. autorun.inf 가
3. AvgSetup.bat
4. 가 .
5. 가 .

## 5. AVG

AVG

AVG

( , , AVG )

가

- Windows / / **AVG 9.0** / **AVG**
- AVG Admin Console - / **AVG** ...

( )

: AVG

---

## 5.1.

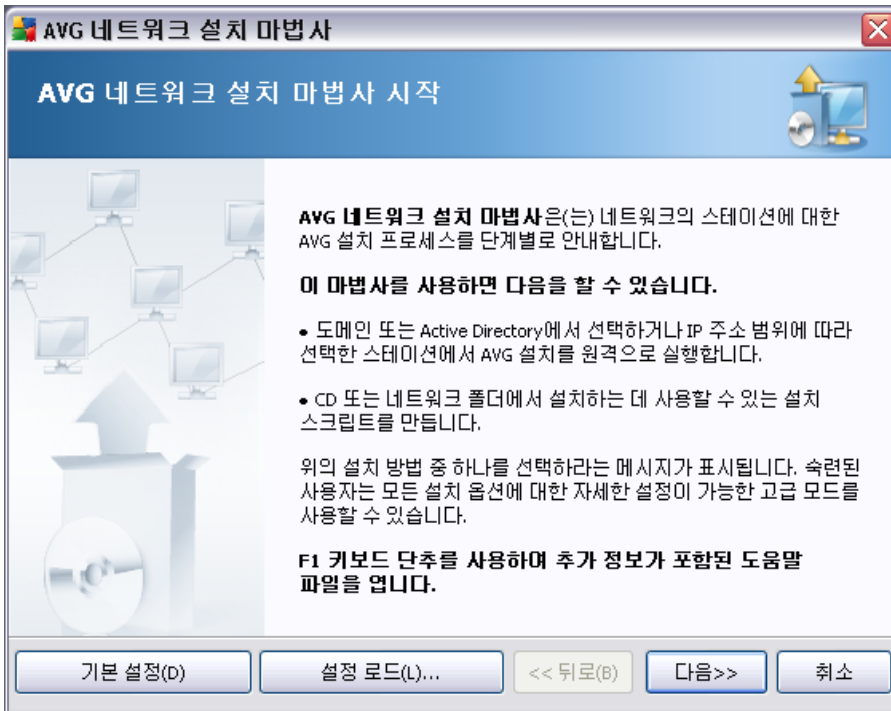

**AVG**

가 )

(

F2

Ctrl+S

가

## 5.2.

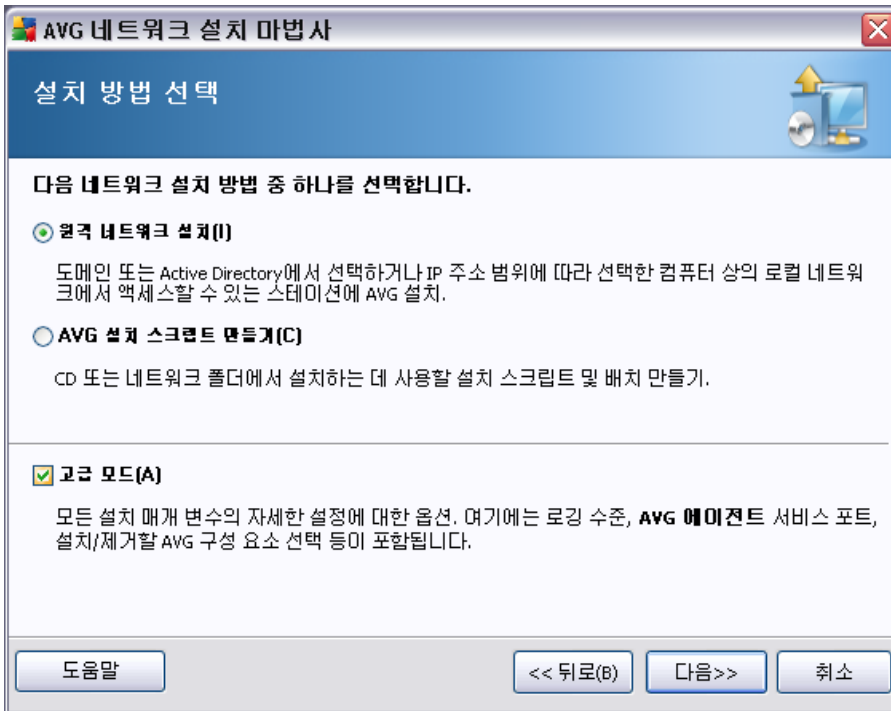

가

- ---

Active Directory

가

(IP )

AVG

AVG DataCenter

- [AVG](#) 

---

/

### 5.3.

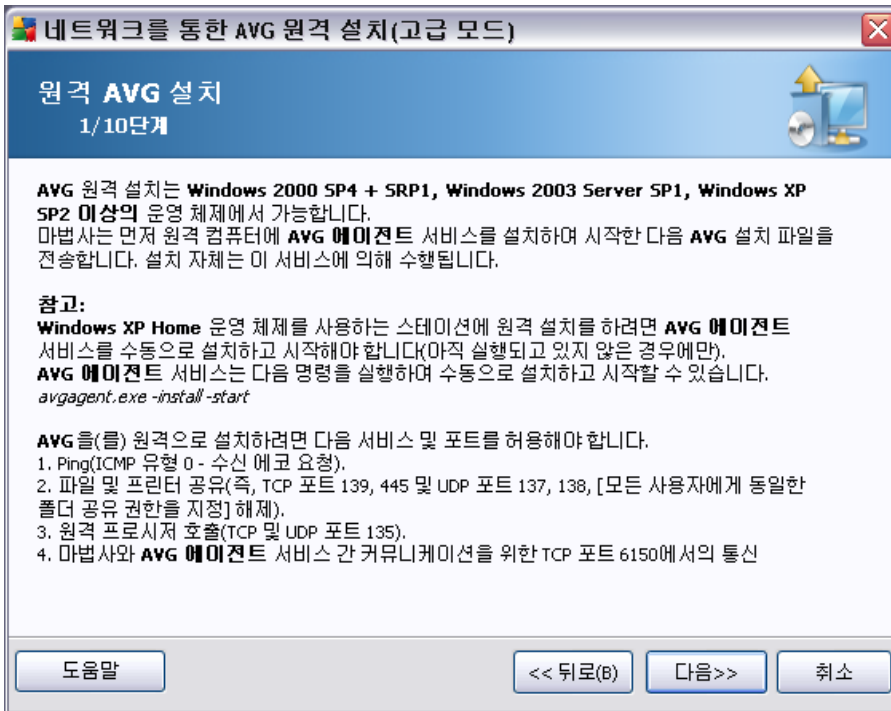

AVG

AVG

AVG

Windows XP Home

가

[Windows XP Home](#)

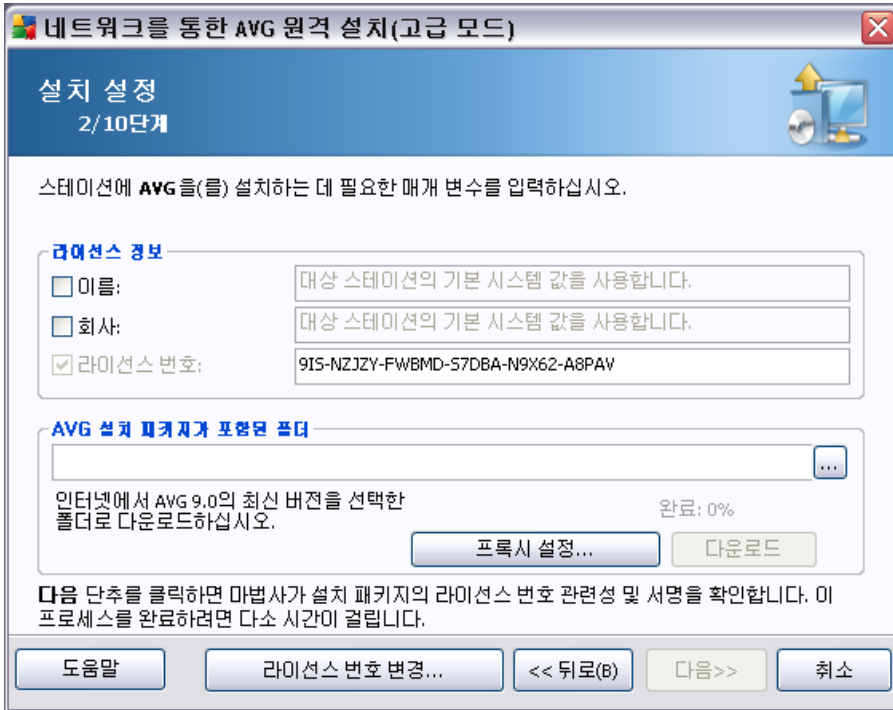

- Windows ( )

- **AVG** 가 - AVG

- -
- - AVG

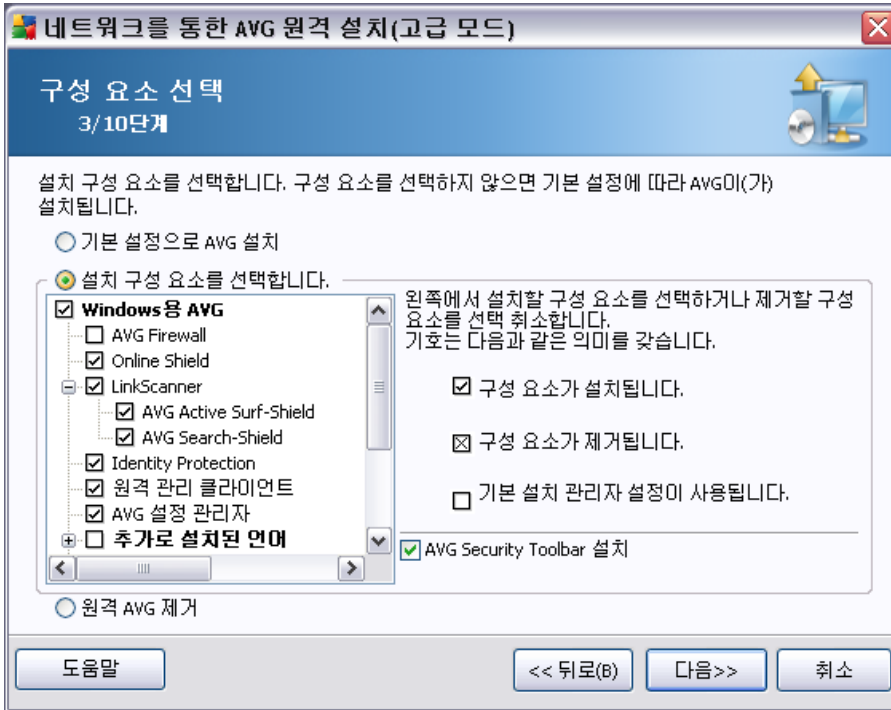

### AVG

- **AVG** -
- **AVG**
  - 
  - 
  - (□)
- **AVG** - AVG

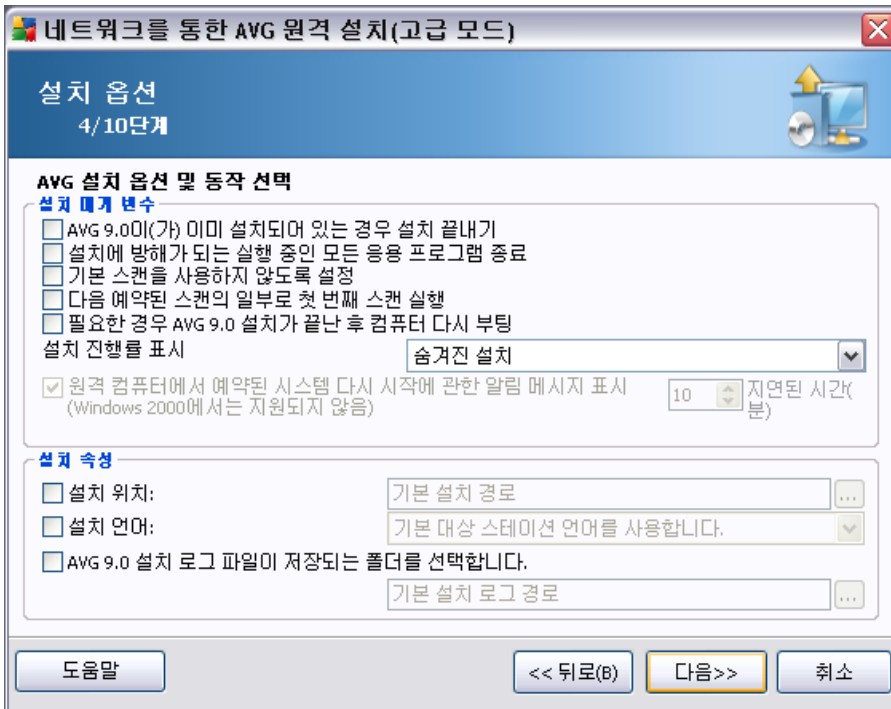

- **AVG 9.0** 가 - AVG 9.0
- 가 -
- 가
- -
- -
- **AVG 9.0** 가 - Firewall
- -
- -

- 
- 
- 
- 10
- : *MS Windows 2000*
- -
- - AVG
- **AVG 9.0**

네트워크를 통한 AVG 원격 설치(고급 모드)

**원격 관리 설정**  
5/10단계

AVG DataCenter에 대한 연결 문자열을 입력하십시오. 스테이션을 **AVG 원격 관리**과(와) 통합하지 않으려면 **원격 관리** 옵션의 선택을 취소하십시오.

**원격 관리(A)**

AVG DataCenter 연결 문자열: PC-SCR4:4158

사용자 이름:

암호:

그룹에 새 스테이션 추가:

**업데이트 서버 사용과 지정**

업데이트 서버 주소:

- - **AVG DataCenter**

AVG DataCenter

. AVG Admin

Console

- 가 -

가

- 가

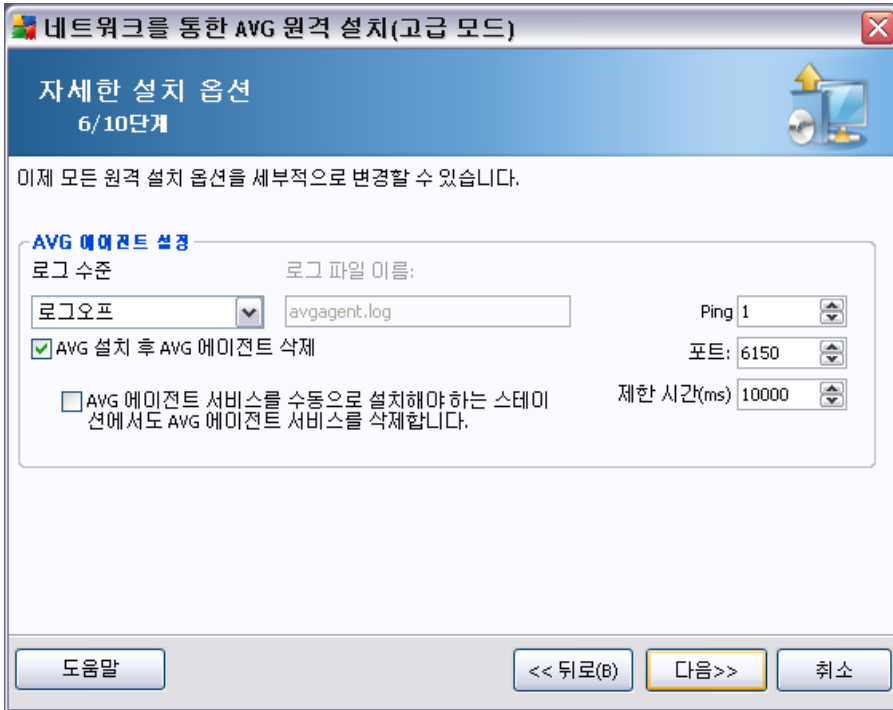

## AVG

- - ,
- - 가
- -
- - 가 ( ).
- 가 가
- . AVG
- 가 ( : C:\avgagent.log )가
- ( C:\Windows C:\WinNT )가

: 가 가

- **AVG** **AVG** - AVG 가  
AVG
- **AVG** **AVG**  
( AVG )가  
(AVG 가 )가
- **Ping** - 가 ping 가 ping  
가 가 가
- - AVG 가 TCP/IP  
6150 ,
- - AVG ( )  
AVG  
AVG가

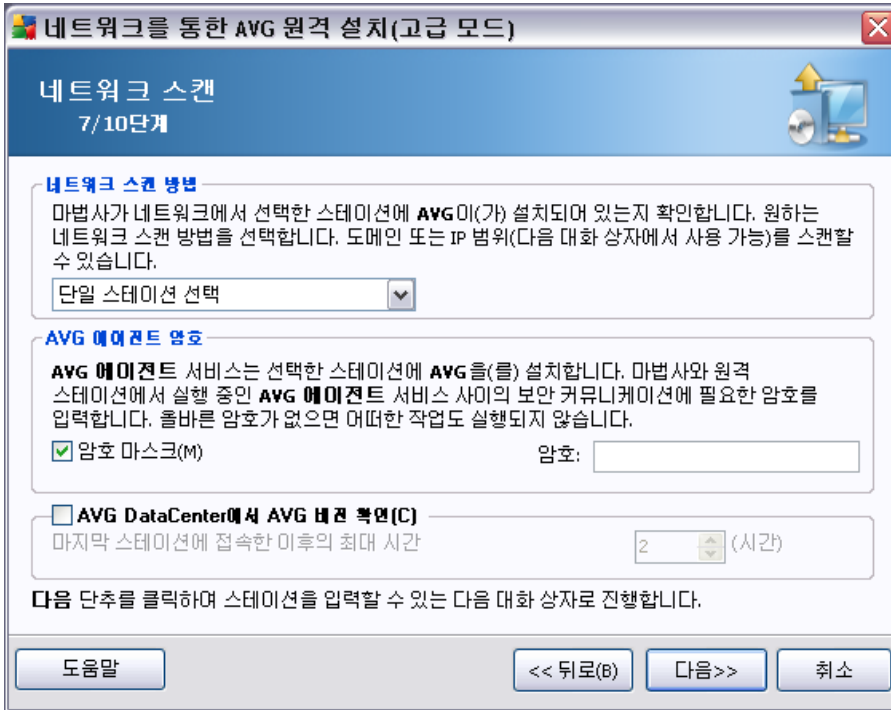

AVG

- 가
- IP IP
- 가 - 가 AVG
- (7.5) IP 가
- DataCenter
- (DNS ) IP



- **Active Directory** - Active Directory

AVG

AVG

가

AVG

가

- **AVG DataCenter** - 가 AVG DataCenter  
AVG ( 가 ) 가

( )

: AVG 가

XP Home  
AVG  
[Home](#)

AVG

. MS Windows  
[Windows XP](#)

5.3.1.

AVG

가

가

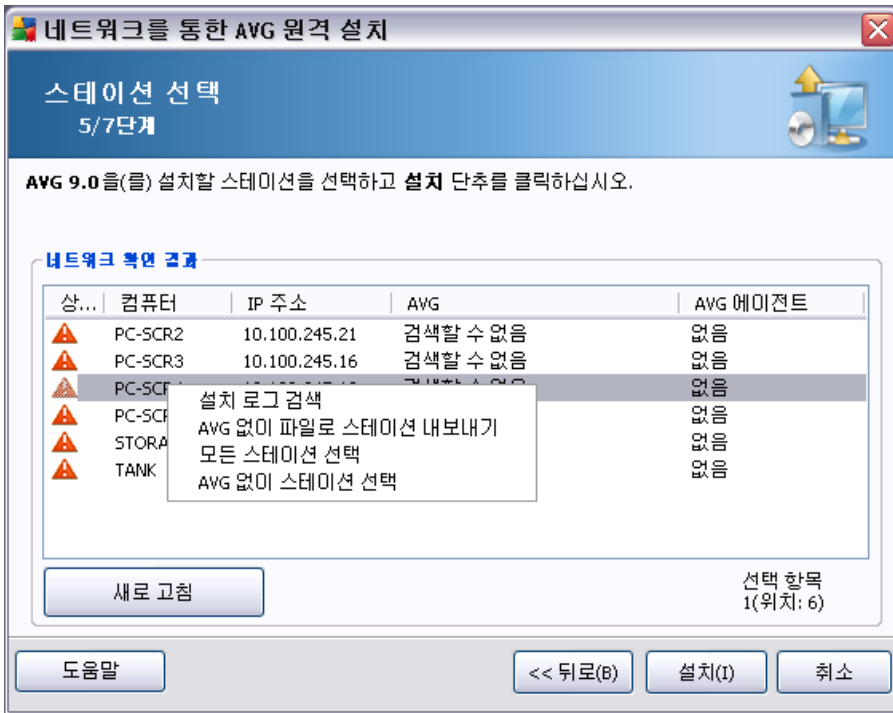

가

가

- ( 가 ) .

: AVG ( AVG ) AVG 가

- AVG - AVG

- 가

- AVG - AV가가 AV가가

### 5.3.2. IP

IP AV G 가

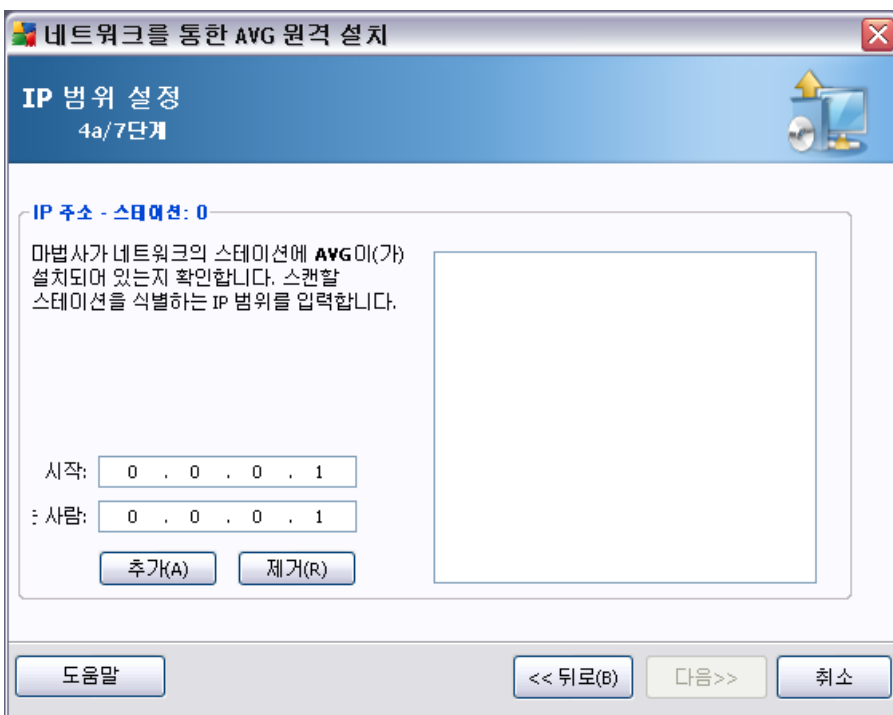

IP IP 가 IP 가

IP

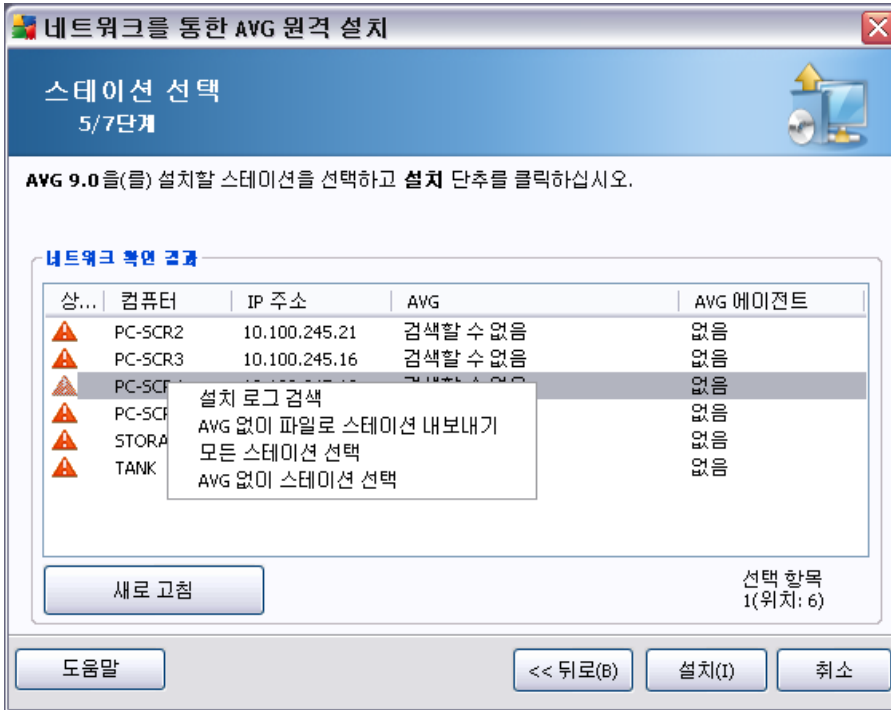

가

- ( 가 ). 가
- : AVG ( AVG ) AVG 가
- AVG - AVG
- 가
- AVG - AV가가 AV가가

### 5.3.3.

가  
: AVG DataCenter  
DataCenter

가  
AVG

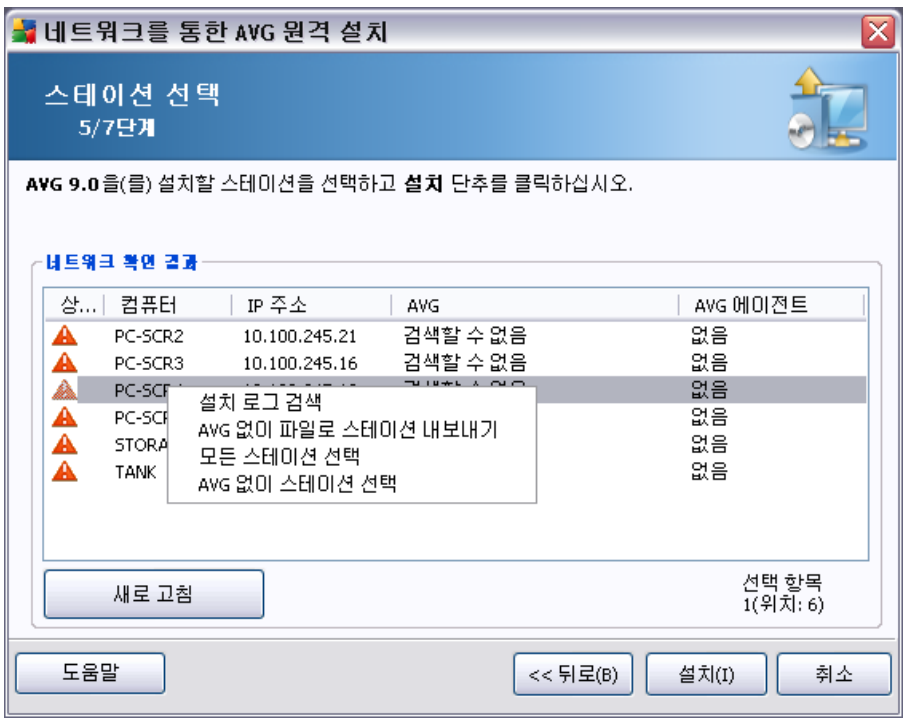

가

가

( 가 ).  
: AVG  
(

AVG ) AVG 가

- **AVG** - AVG
- 가
- **AVG** - AVG가 AVG가

### 5.3.4.

AVG 가

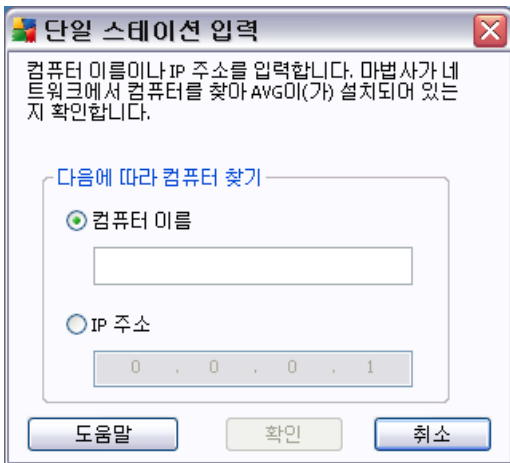

IP . AVG IP 가

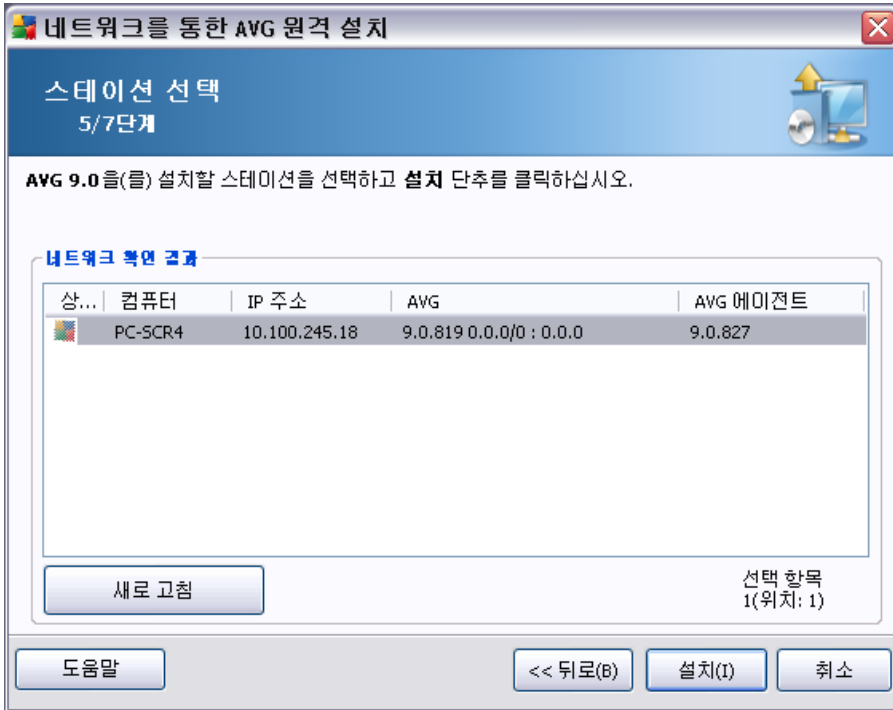

가

- ( 가 ) . 가

: AVG ( AVG ) AVG 가

- AVG - AVG

- 가

- AVG - AV가가 AV가가

가 가

### 5.3.5. Active Directory

AVG  
Windows )가

Active Directory

(  
( )

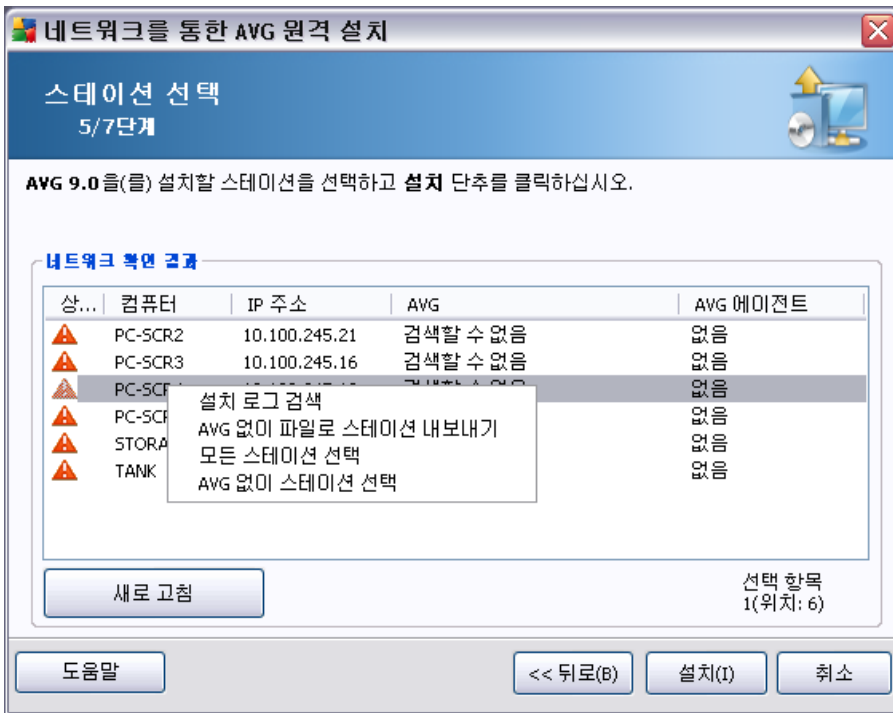

가

가

( 가 ).

: AVG ( AVG ) AVG 가

- AVG - AVG
- 가
- AVG - AV가가 AV가가

#### 5.4.

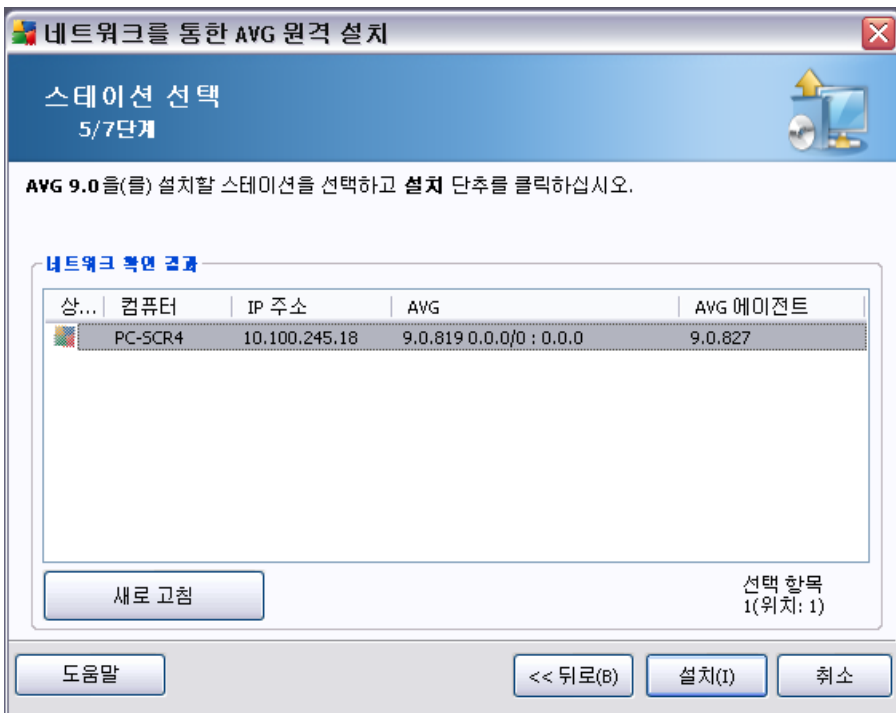

가

가

가

가 AVG 가

AVG

/ 가

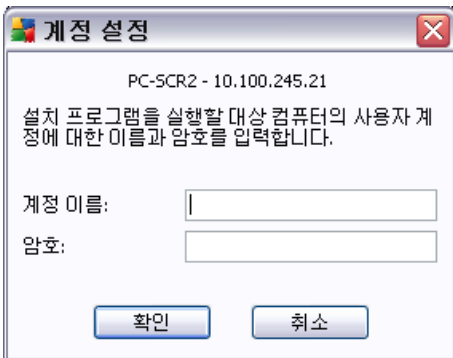

( )

가 ( )

AVG가

가

: **AVG Admin Console** /

Windows

Windows XP SP2/Windows 7/Vista

AVG

가

가

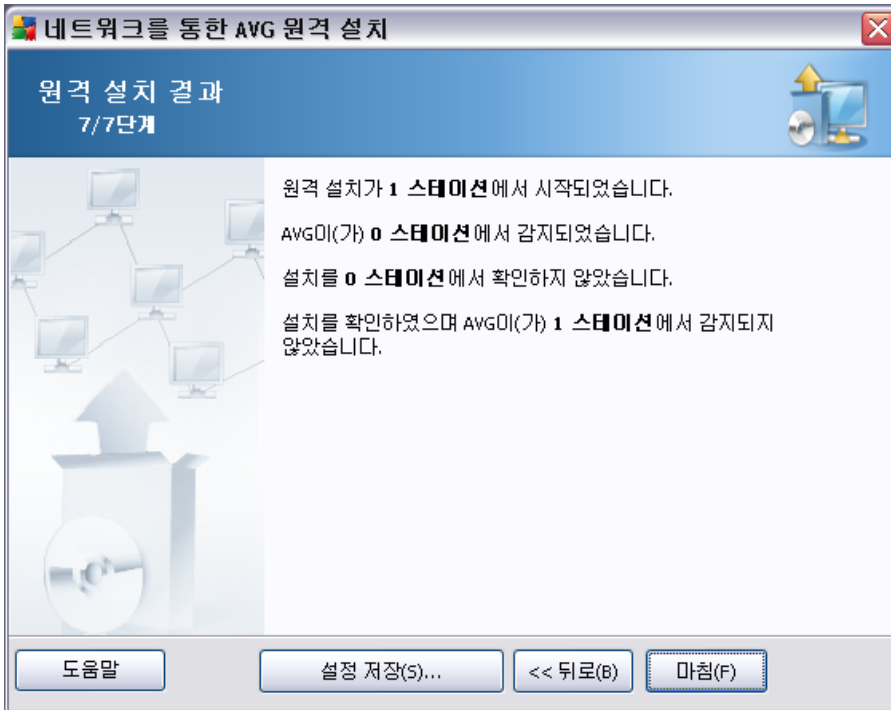

## 5.5. AVG

AVG

가

CD

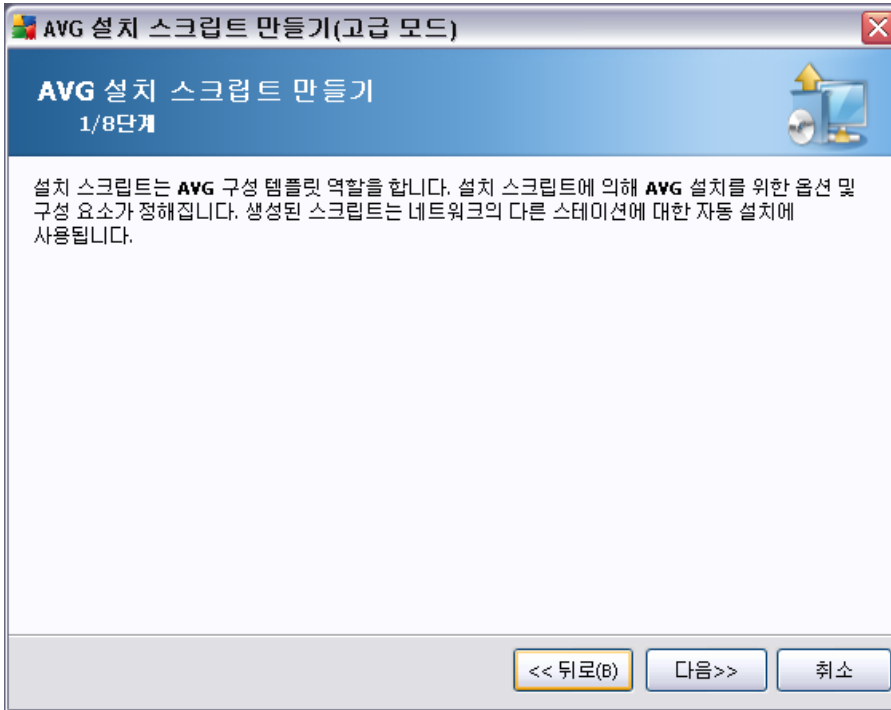

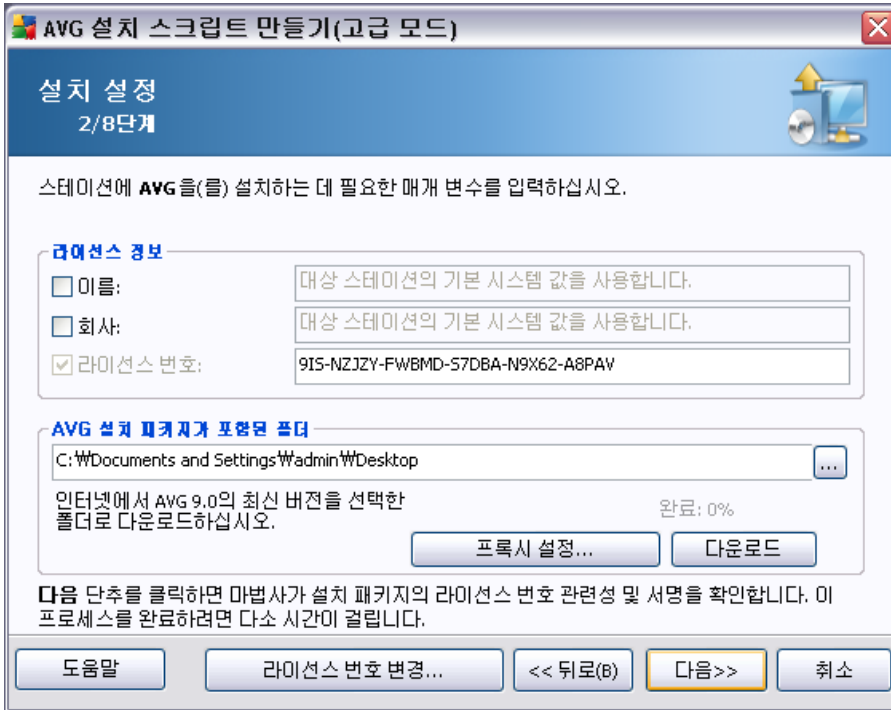

- Windows ( )

- **AVG** 가 - AVG

- -
- - AVG

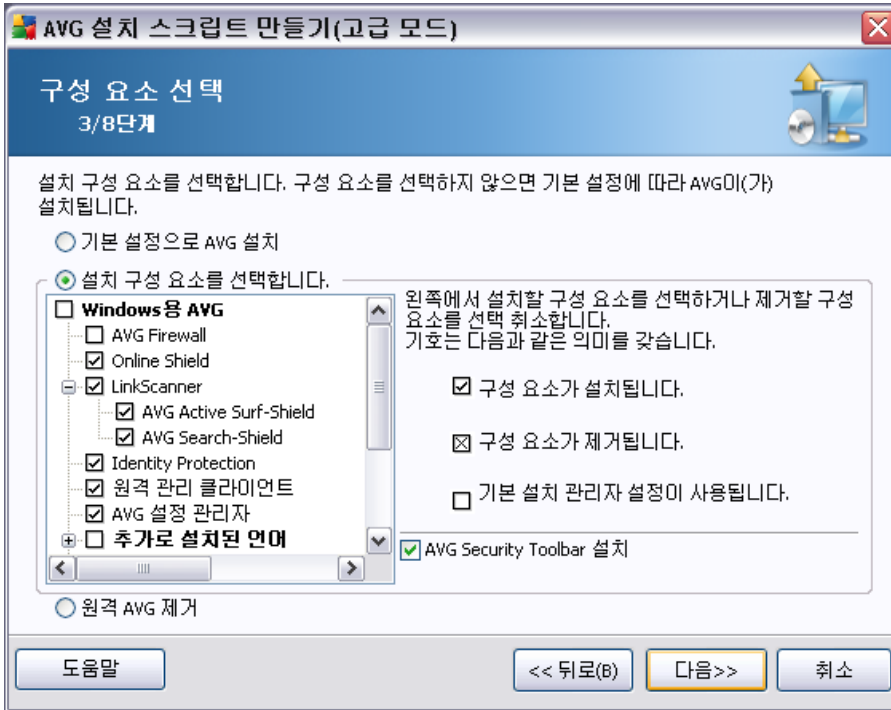

### AVG

- **AVG** -
- **AVG**
  - 
  - 
  - (□)
- **AVG** - AVG

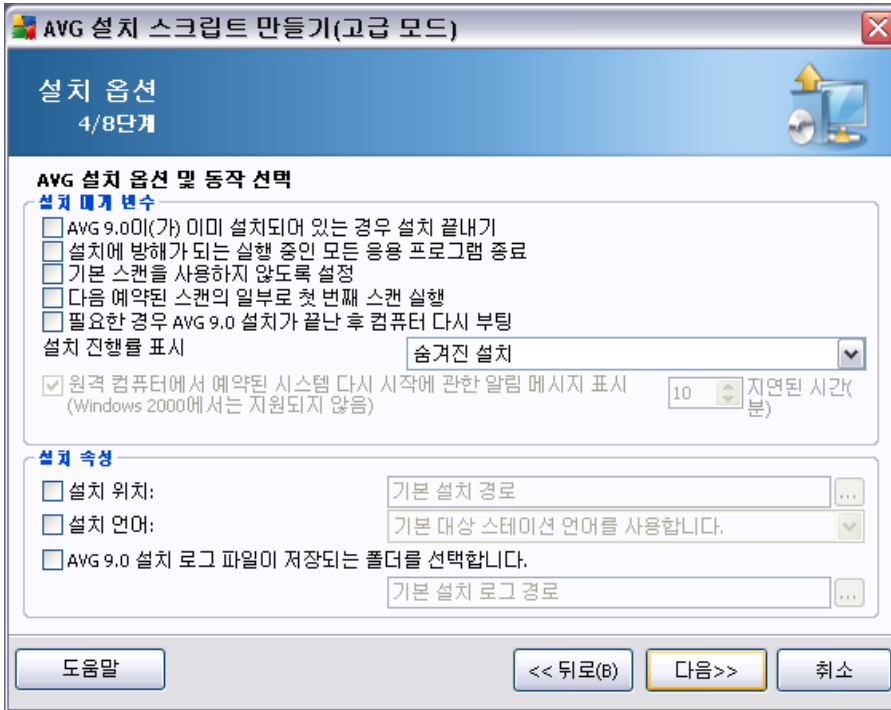

- **AVG 9.0** 가 - AVG 9.0
- 가 -
- 가
- -
- -
- **AVG 9.0** 가 - Firewall
- -
- -

- 
- 
- 10  
: *MS Windows 2000*
- -
- - AVG
- **AVG 9.0**

**AVG 설치 스크립트 만들기(고급 모드)**

**원격 관리 설정**  
5/8단계

AVG DataCenter에 대한 연결 문자열을 입력하십시오. 스테이션을 **AVG 원격 관리**과(와) 통합하지 않으려면 **원격 관리** 옵션의 선택을 취소하십시오.

**원격 관리(A)**

AVG DataCenter 연결 문자열: PC-SCR4:4158

사용자 이름:

암호:

그룹에 새 스테이션 추가:

**업데이트 서버 사용자 지정**

업데이트 서버 주소:

- **AVG DataCenter**

AVG DataCenter

. AVG Admin

Console

- 가 -

가

- 가

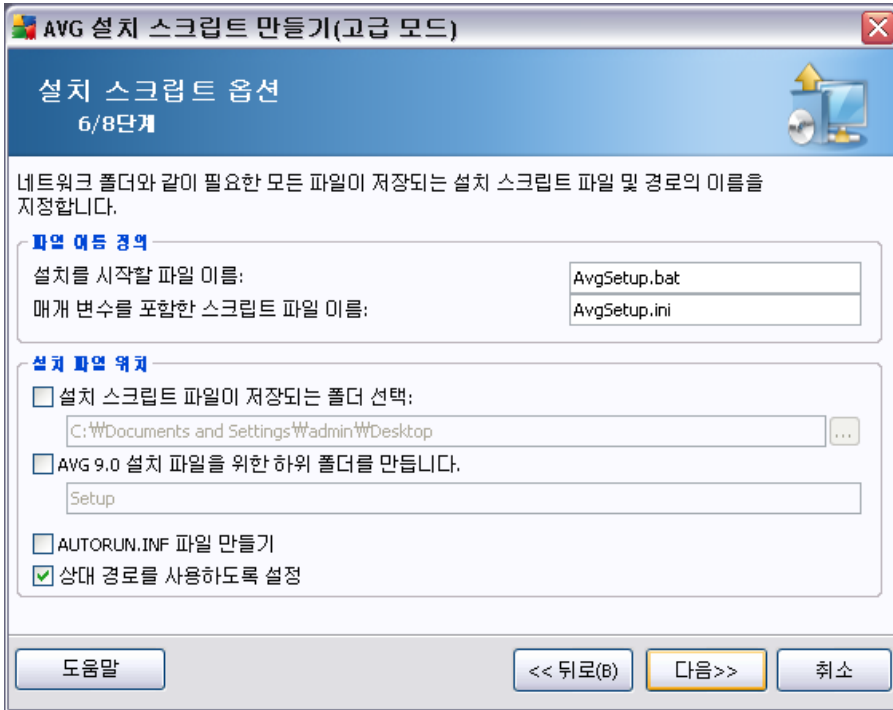

- **.bat**
- **.ini**
- **AVG 9.0** - AVG
- **AUTORUN.INF** - AVG 가  
CD/DVD USB  
AUTORUN.INF

가 c:\avginstallation  
,  
가

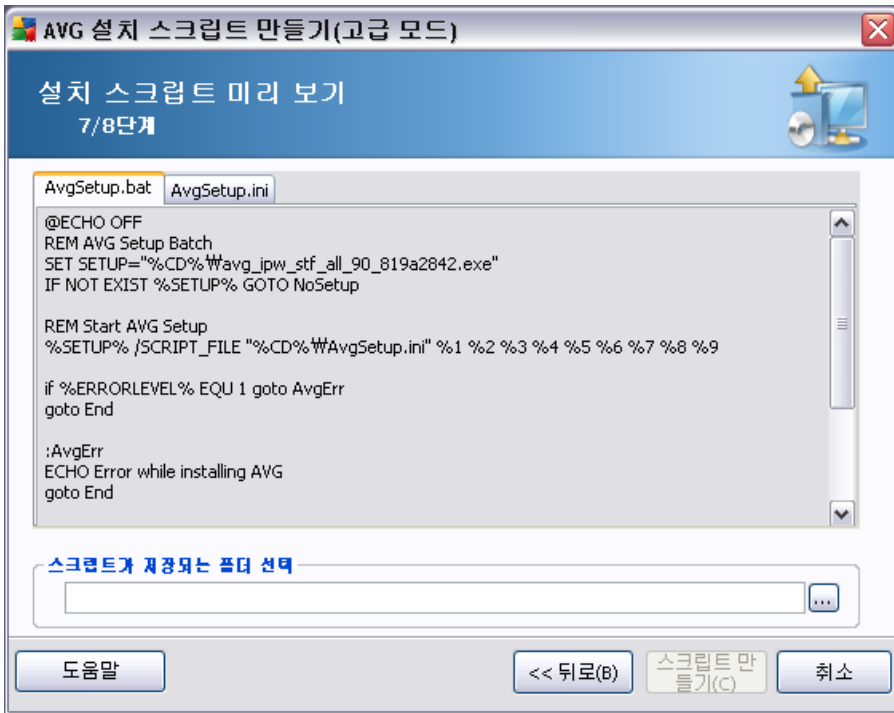

가

가

가

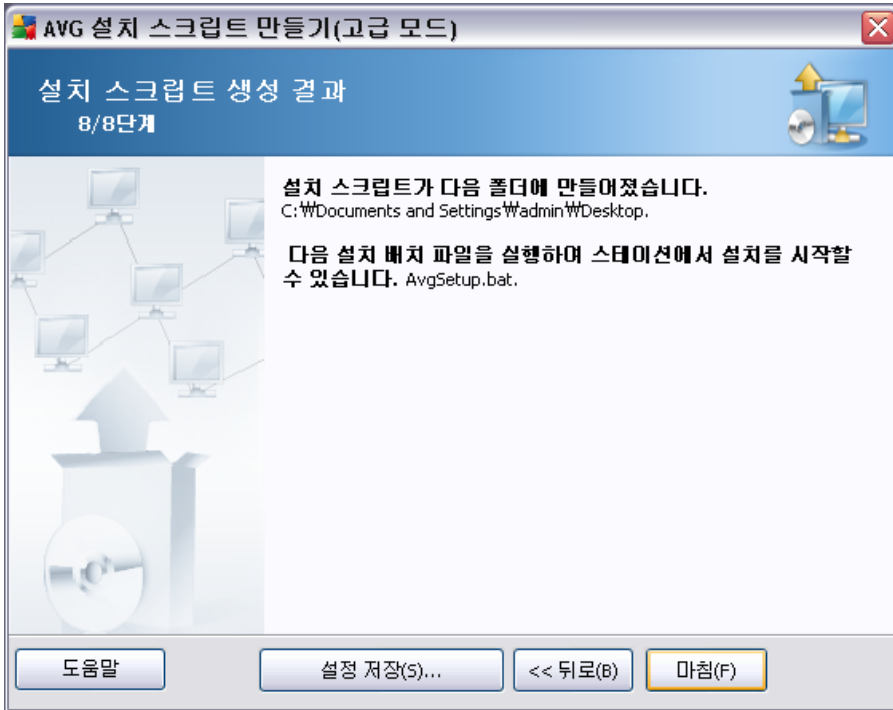

가

1.

:

2.

AvgSet up.bat

3.

가

4.

가

, USB

1. .
2. autorun.inf 가
3. AvgSetup.bat
4. 가 .
5. 가 .



## 6. AVG Admin Console

### 6.1. AVG Admin Console ?

#### AVG Admin Console

AVG

AVG

- AVG
- AVG
- 
- AVG
- 
- AVG
- Firewall

#### AVG Admin Console

Windows

/

/ AVG 9.0

/ AVG Admin Console

( c:\Program Files)

AVG\AVG9 Admin\Console\

AVG9AdminConsole.exe

AVG Admin Console

AVG DataCenter

AVG Admin Console

AVG DataCenter

AVG

AVG Admin Console

DataCenter

[localhost:4158](http://localhost:4158)

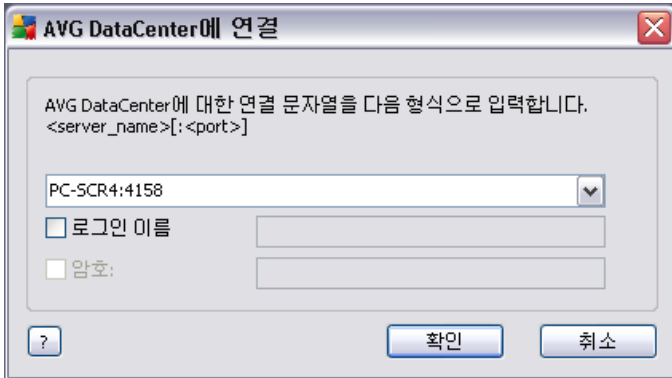

[http://server\\_address:port](http://server_address:port)

- **server\_address** AVG Admin Server가
- **port** AVG Admin Server 4158 . **AVG**  
Admin Server

가

**DataCenter**가

AVG Admin Console

## 6.2. AVG Admin Console

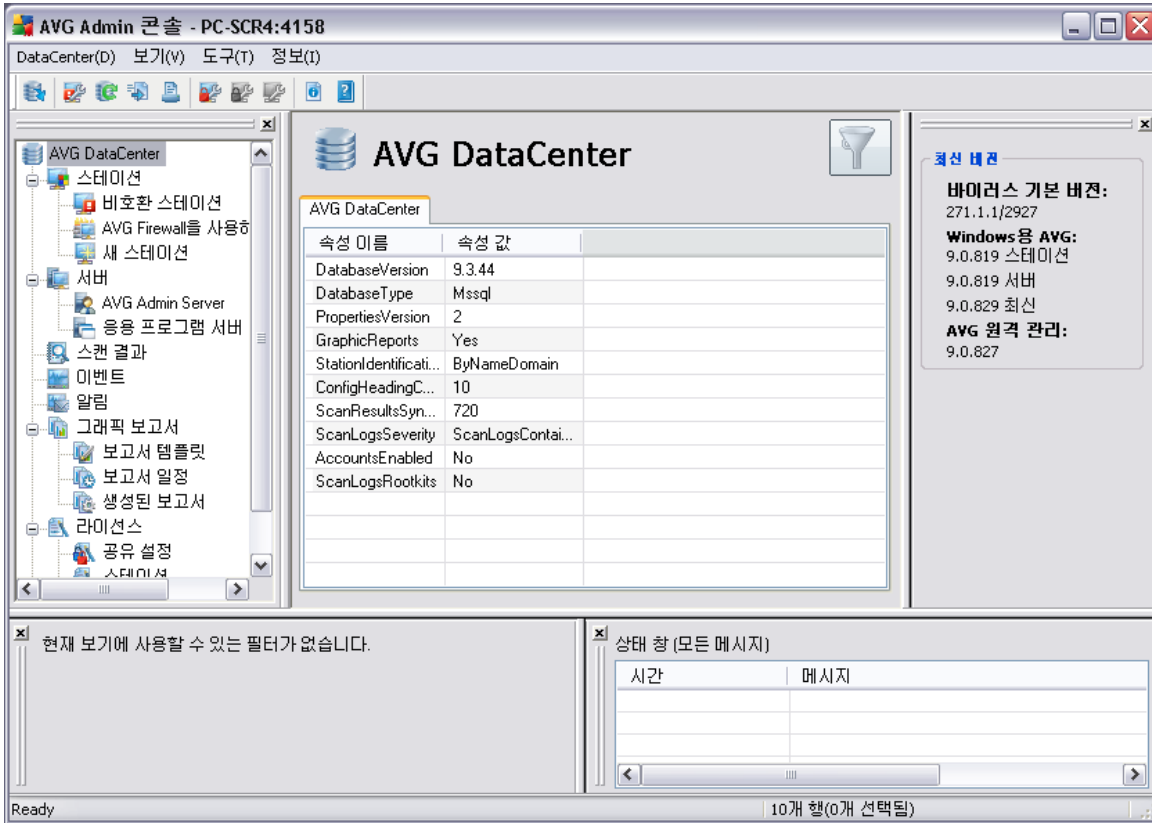

### AVG Admin Console

가 가

6 가

### 6.2.1.

#### DataCenter

#### DataCenter

- AVG DataCenter ...

#### DataCenter

- **AVG DataCenter** ...

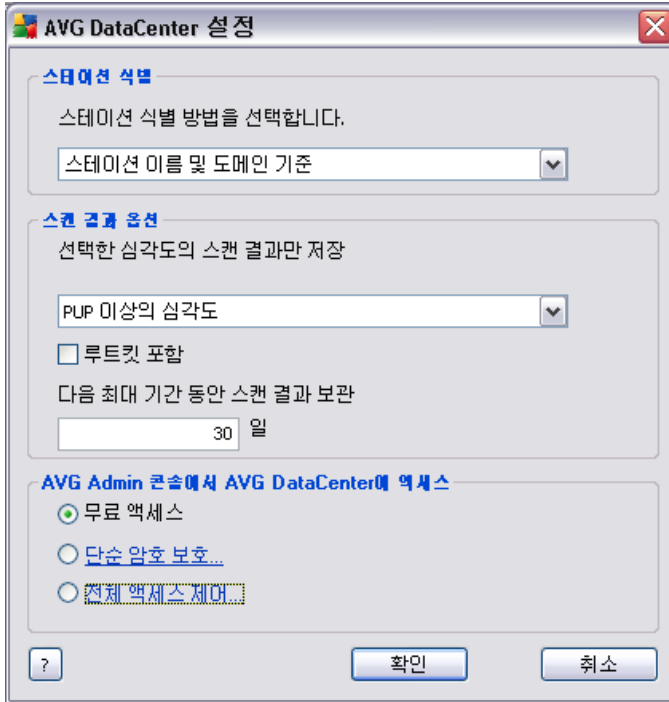

가 .

( )

30 .

AVG DataCenter

- AVG DataCenter

. AVG DataCenter

가 .

- ... - AVG Admin Console ( : DataCenter )
- - **AVG Admin Console**
- ( , , )
- ...

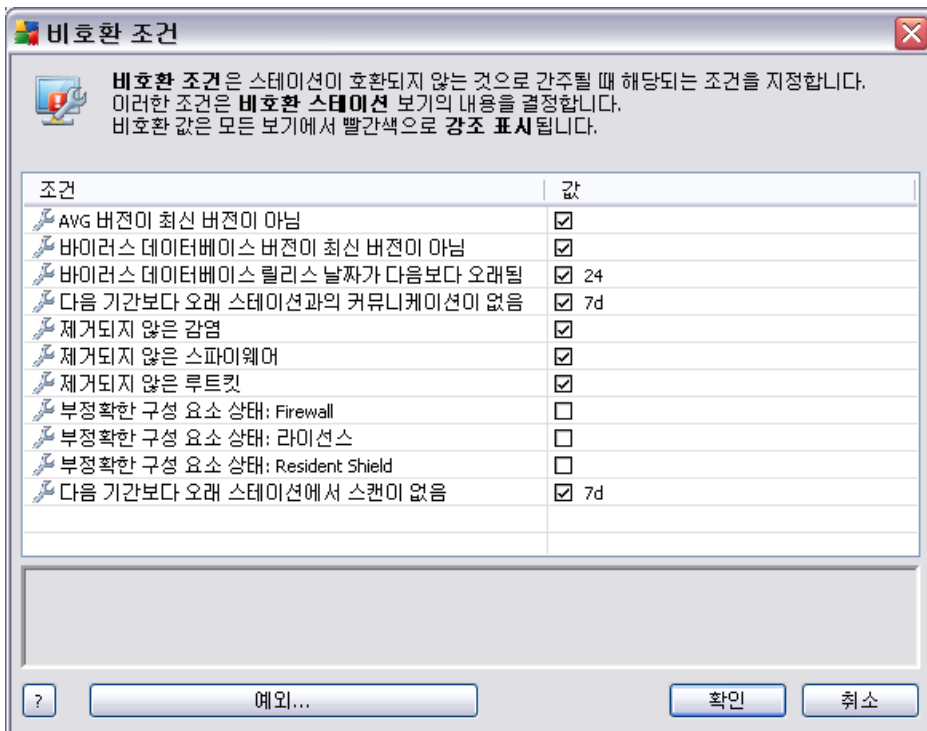

가

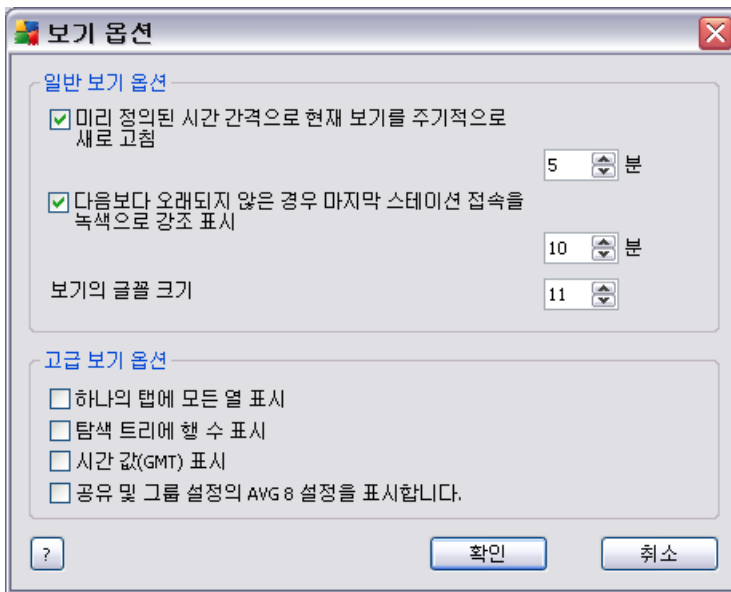

○ ( )

○ ( )

○ 11

- 
- - /
  - 5 / /
- : ( 가 )
- ( GMT ) GMT
- **AVG 8.0** AVG 8.0 ( AVG 8.0 ) ( / / ) AVG 8.0
- F5 ...
- 
- ...
  - ( : MS Excel ) .csv( )
  - 가
  - : Ctrl+S 가

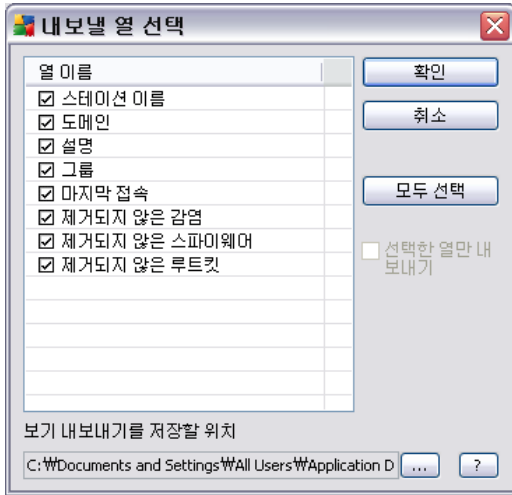

가



• ... -

Windows

• ... -

가

• 가 **Firewall** ... - Firewall  
 Firewall

/ Firewall

• ... - 가

- ... - DataCenter [DataCenter](#)

---

- **AVG Admin Server** ... - AVG Admin Server [/AVG Admin Server](#)  
   . AVG Admin Server

---

- **AVG** - AVG AVG  
[AVG](#)

---

- -
- ... - AVG Admin 가
- **Console** ... - **AVG Admin Console** **AVG Admin**

---

- - AVG
- **AVG Rescue CD** - AVG Rescue CD Rescue CD

---

- **AVG Admin Console** - /

## 6.2.2.

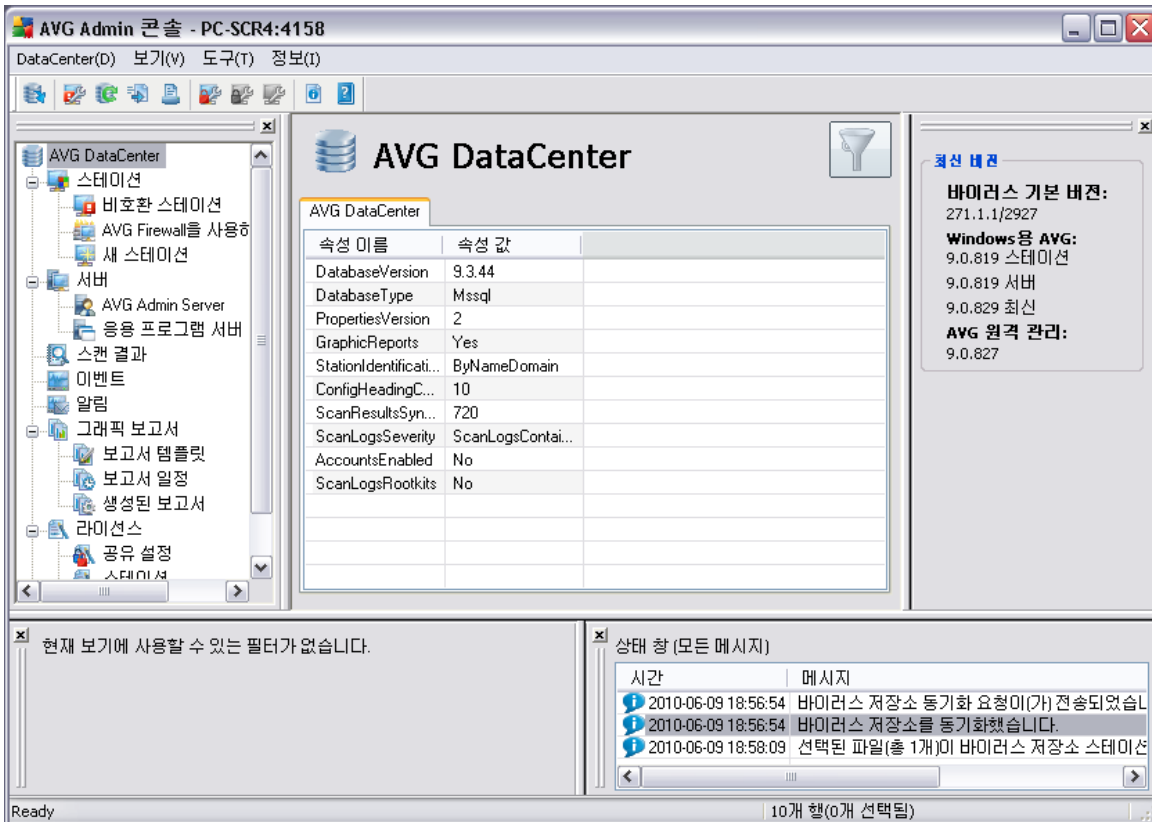

AVG Admin 콘솔 - PC-SCR4:4158

DataCenter(D) 보기(V) 도구(T) 정보(I)

AVG DataCenter

속성 이름	속성 값
DatabaseVersion	9.3.44
DatabaseType	Mssql
PropertiesVersion	2
GraphicReports	Yes
StationIdentificati...	ByNameDomain
ConfigHeadingC...	10
ScanResultsSyn...	720
ScanLogsSeverity	ScanLogsContai...
AccountsEnabled	No
ScanLogsRootkits	No

최신 버전

**바이러스 기본 버전:**  
271.1.1/2927

**Windows용 AVG:**  
9.0.819 스테이션  
9.0.819 서버  
9.0.829 최신

**AVG 원격 관리:**  
9.0.827

현재 보기에 사용할 수 있는 필터가 없습니다.

상태 창 (모든 메시지)

시간	메시지
2010-06-09 18:56:54	바이러스 저장소 동기화 요청이(가) 전송되었습니
2010-06-09 18:56:54	바이러스 저장소를 동기화했습니다.
2010-06-09 18:58:09	선택된 파일(총 1개)이 바이러스 저장소 스테이션

Ready | 10개 행(0개 선택됨)

- \_\_\_\_\_
- \_\_\_\_\_
- \_\_\_\_\_
- \_\_\_\_\_
- \_\_\_\_\_

- \_\_\_\_\_
- \_\_\_\_\_
- \_\_\_\_\_

### 6.2.3.

/ )가 ( :

가 **Shift** **Ctrl**

가 가

가 /

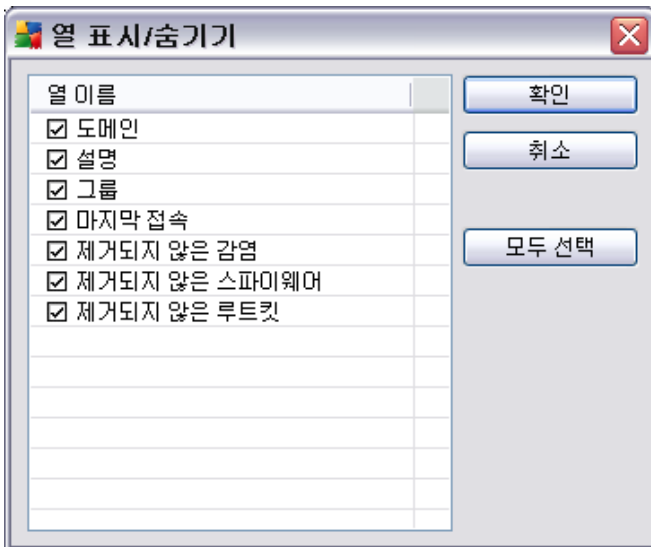

가 가

가 :

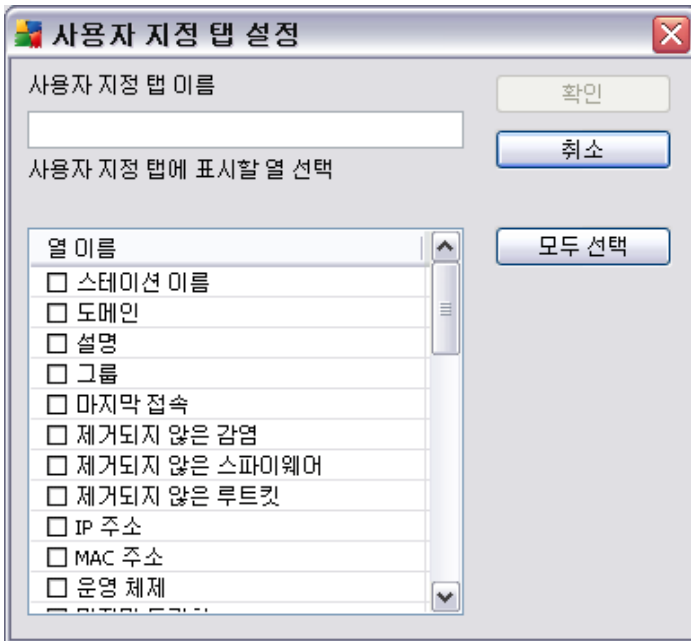

Ctrl F

가 F3

#### 6.2.4.

#### AVG Admin Console

, AVG

, , /

---

- - 가
- -
- -
- -

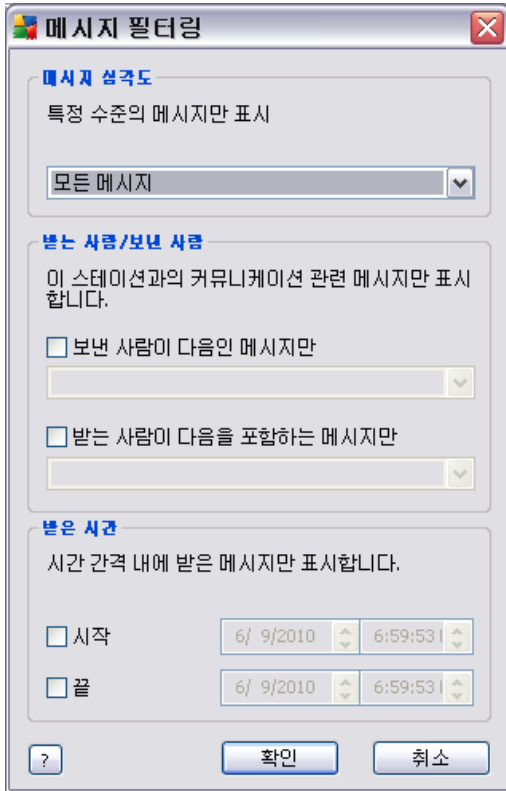

### 6.2.5.

가

/

### 6.2.6.

가 가

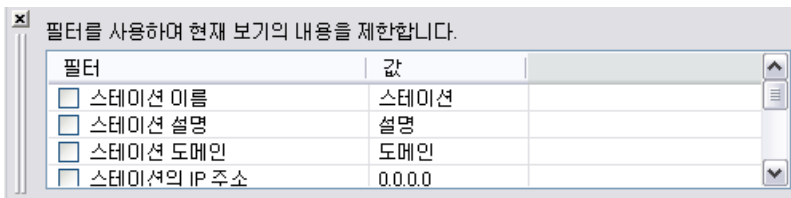

- \_\_\_\_\_
- \_\_\_\_\_ ( \_\_\_\_\_ )
- \_\_\_\_\_
- \_\_\_\_\_
- \_\_\_\_\_
- \_\_\_\_\_

/

### 6.2.7.

**AVG Admin Console**

AVG

/

### 6.3.

#### AVG

#### AVG DataCenter

가

- \_\_\_\_\_
- \_\_\_\_\_
- \_\_\_\_\_

\_\_\_\_\_

\_\_\_\_\_

#### 6.3.1.

- DataCenter
- DataCenter 가

60

#### 1. AVG Admin Console

2.

3.

4.

:

/

2

가

-

- **AVG DataCenter**

- AVG Admin Console

**AVG Admin Console**

**6.3.2.**

**AVG DataCenter**

- ( 20 ),

- Resident Shield

- AVG ) 20 가 ( ,

**AVG Admin Console**

/

**6.3.3.**

**AVG DataCenter**

- ( )

- 가 (5 ).

**AVG Admin Console**

/

#### 6.4.

가 AVG DataCenter AVG DataCenter

- \_\_\_\_\_ - ,
- **AVG Firewall** \_\_\_\_\_ - Firewall 가
- \_\_\_\_\_ - 가
- 가
- \_\_\_\_\_ ( : , , , )가
- IP , MAC , , 가 가
- \_\_\_\_\_ , 가 \_\_\_\_\_
- \_\_\_\_\_ 가 \_\_\_\_\_

6.4.1.

...

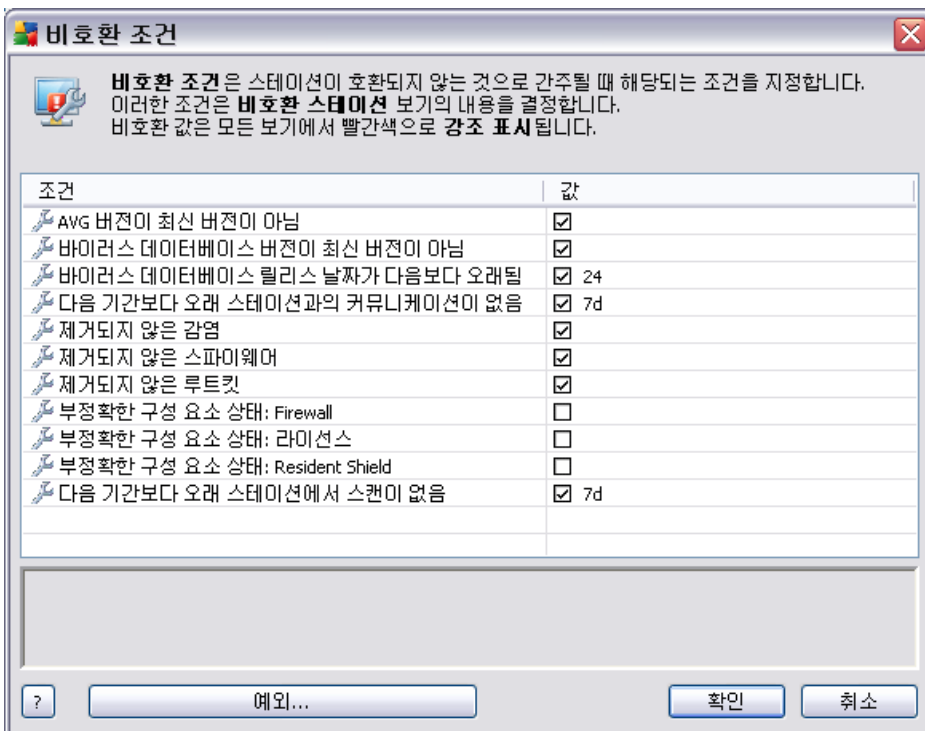

- **AVG** - AVG
- -
- 가 -

가

- **d**  
( , 7 7d)
- 
- 가
- 
- : **Firewall** - Firewall 가
- : **License** - License 가
- : **Resident Shield** - Resident Shield  
가
- 
- ...

## 6.4.2. AVG Firewall

### AVG Firewall

Firewall

**Enter**

[Firewall](#)

6.4.3.

6.4.4.

/

(\*)

**Stat\***      *Station01, Station02*

:

가

•

•

•

•

**IP**

IP

•

Windows XP가

\*XP\*

- 
- 
- 

## 6.5.

가 AVG 가

### 6.5.1. AVG Admin Server

AVG Admin Server  
가

[/AVG Admin Server](#)

### 6.5.2.

AVG 가

가

-

( : , , , )가

- IP , MAC , , 가 가

- 가 AVG , ,

- 가 .

[AVG Admin Console](#)

- -

- **DataCenter** (AVG Admin Console ) **DataCenter,**

( )

가 가 .

- - 가

- - 가 .

- -



### 6.5.3.

/

(\*)

**Stat\***      *Station01, Station02*

:

가

•

•

•

•

**IP**

IP

•

Windows Server 2003

\* Server 2003\*

•

- 

- 

## 6.6.

(Resident Shield      Web Shield      )

- 

- 

- 

- 

- 

가

-

**스캔 결과**

테스트 이름: 액세스 즉시 스캔  
 스테이션 이름: PC-SCR4  
 설명:   
 IP 주소: 10.100.245.13  
 MAC 주소: 00:0C:29:0A:19:FE

발견/치료된 감염	3/1
발견/치료된 스파이웨어	0/0
발견/치료된 루트킷	0/0
발견/치료된 경고	0/0
발견/치료된 정보	0/0

[파일로 스캔 결과 내보내기...](#)

**감염**

스캔된 개체	감염	상태	검색 시간
C:\System Volume Information\restore{3483C65A-A46...}	바이러스(EICAR_Test)가...	감염됨	2010-06-08 14:59:32
C:\System Volume Information\restore{3483C65A-A46...}	바이러스(EICAR_Test)가...	감염됨	2010-06-08 15:32:24
c:\System Volume Information\restore{3483C65A-A46...}	바이러스(EICAR_Test)가...	바이러스 저장소로 이동	2010-06-08 17:27:41

가

- - 가
- -
- -
- -
- - 가
- - 가
- - (.csv)

- 가 /
  - -
  - -
  - -
  - 가 - AVG
- ( , AVG Datacenter )

AVG

- 가
- -
- -
- -
- -
- -
- 가 - 가

### 6.6.1.

(\*)

**Stat\***      *Station01, Station02*

:

가

- 
- 
- 
- 
- 
- 

:

**6.7.**

AVG DataCenter



- 
- 
- 

### 6.7.1.

/

(\*)

**Stat\***      *Station01, Station02*

:

가

- 
- 
- 
- 
-

•

:

### 6.8.

AVG Admin Console 가

:

SMTP

[/ AVG Admin Server /](#)

( , ) 가  
가 ( ) ).

6.8.1.

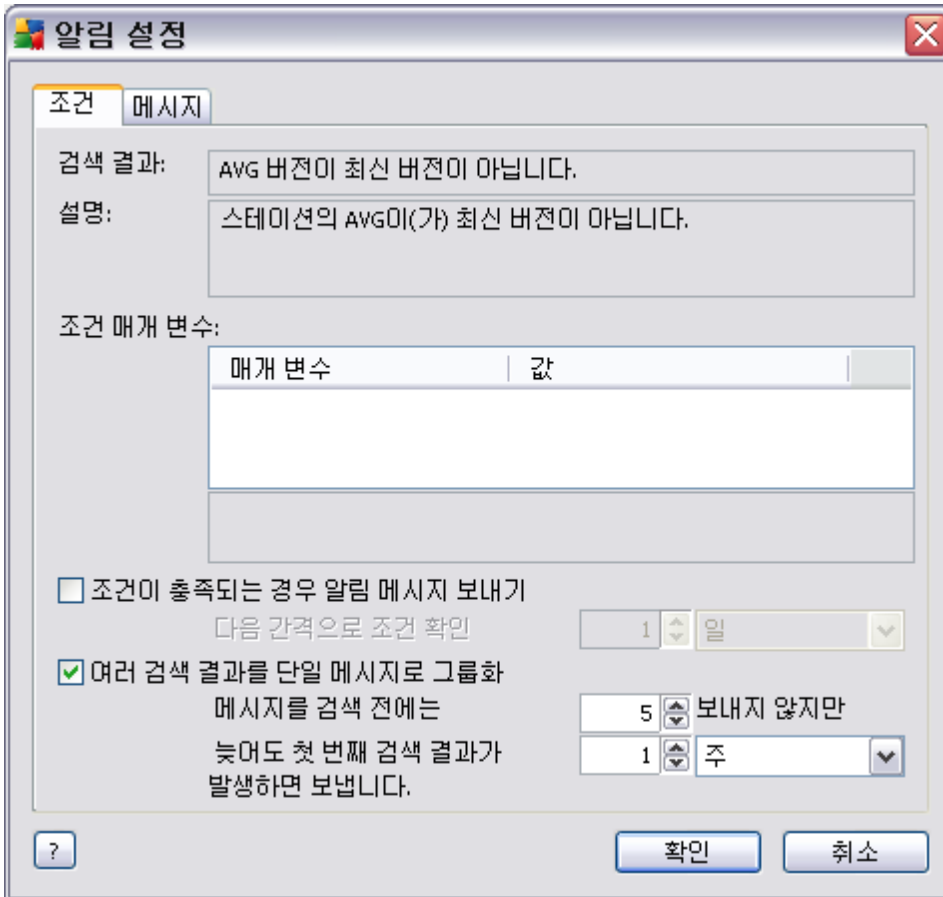

가 가

### 6.8.2.

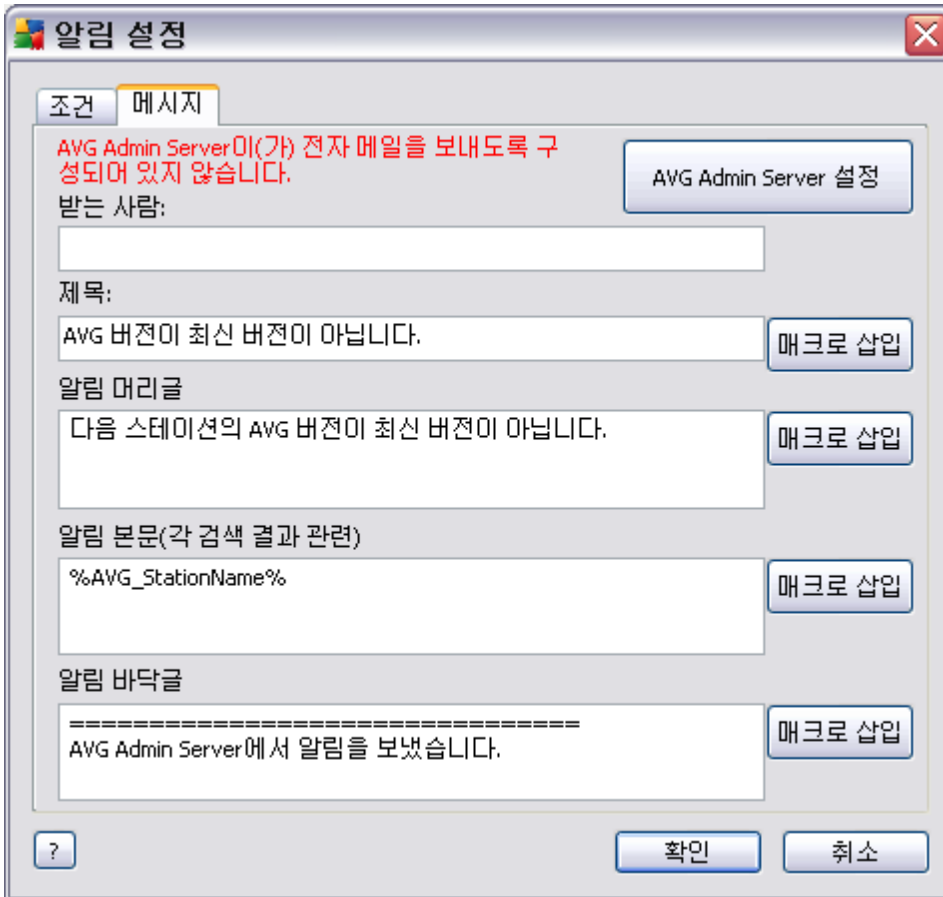

**알림 설정**

조건 메시지

AVG Admin Server이(가) 전자 메일을 보내도록 구성되어 있지 않습니다. AVG Admin Server 설정

받는 사람:

제목:

AVG 버전이 최신 버전이 아닙니다. 매크로 삽입

알림 머리글

다음 스테이션의 AVG 버전이 최신 버전이 아닙니다. 매크로 삽입

알림 본문(각 검색 결과 관련)

%AVG\_StationName% 매크로 삽입

알림 바닥글

=====

AVG Admin Server에서 알림을 보냈습니다. 매크로 삽입

? 확인 취소

가

- 
- 
- 
- 
- 

[example@somedomain.com](mailto:example@somedomain.com)

( )

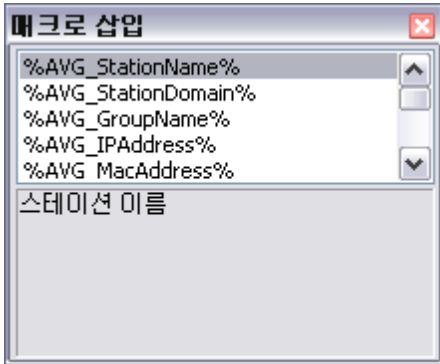

( ) 가 AVG DataCenter . 가

- **%AVG\_StationName%** -
- **%AVG\_StationDomain%** - ( )
- **%AVG\_GroupName%** -
- **%AVG\_IPAddress%** - IP
- **%AVG\_MacAddress%** - MAC
- **%AVG\_LastCall%** - AVG DataCenter
- **%AVG\_WinVersion%** - MS Windows
- **%AVG\_AvgVersion%** - AVG
- **%AntivirusVersion%** -
- **%AVG\_StationDesc%** -



- ). - ( 가
- **AVG** - AVG .  
 가 :
- ). - ( 가
- **N**  
 가 :
- . -  
 - ). - ( 가
- **가** - 가 .  
 가 :
- . - .0  
 - ). - ( 가
- **가** - 가  
 가 :
- . - .0  
 - , , ). ( : , ,  
 - ). - ( 가

- - 가 :  
- , , ). ( : , ,

- - 가 :  
- , , ). ( : , ,

### 6.9.2.

- -
- -
- -
- - AVG DataCenter  
가

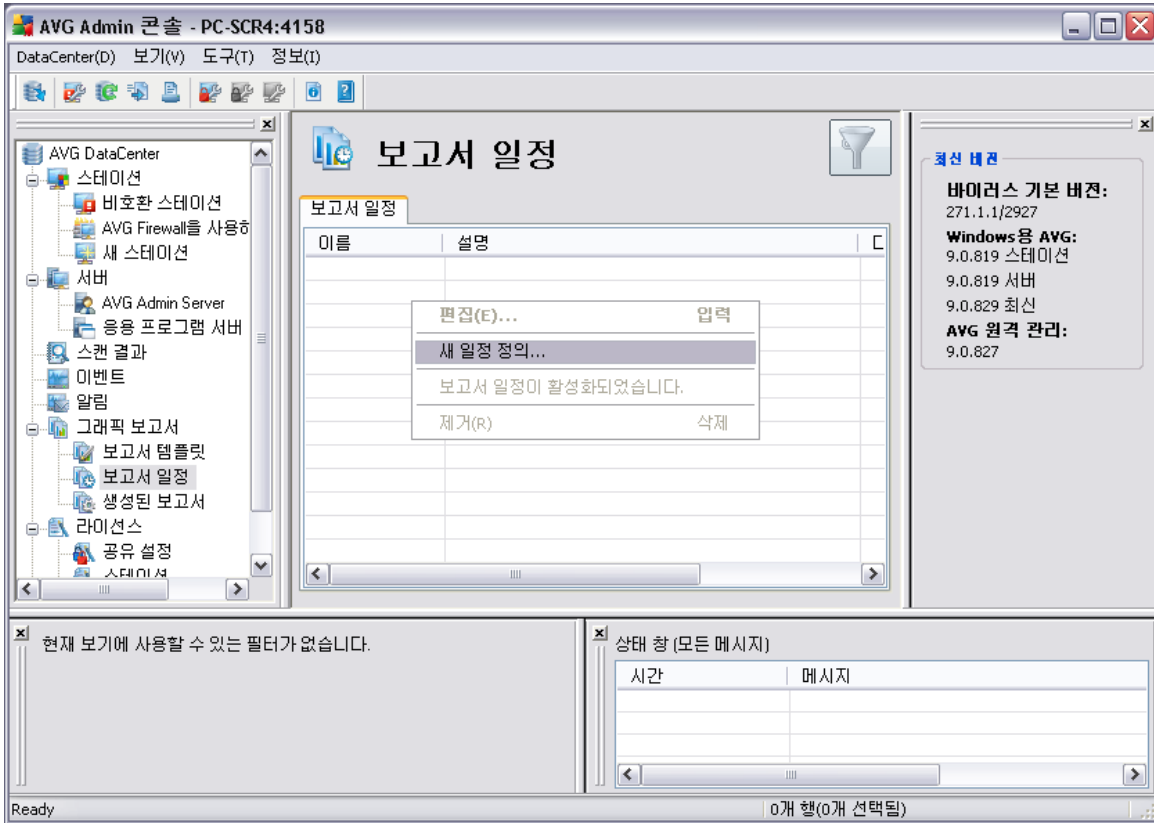

가 .

**보고서 일정 정의 마법사**

**일정 이름 및 설명**  
보고서 일정의 이름과 설명을 입력하십시오.

**새 일정 이름**

**새 일정 설명**

?? << 뒤로 다음 >> 취소 마침

**보고서 일정 정의 마법사**

**보고서 템플릿**  
보고서 템플릿을 선택하십시오.

**사용 가능한 보고서 템플릿**

모든 스테이션

이 보고서는 AVG DataCenter에 등록된 스테이션을 표시합니다.

?? << 뒤로 다음 >> 취소 마침

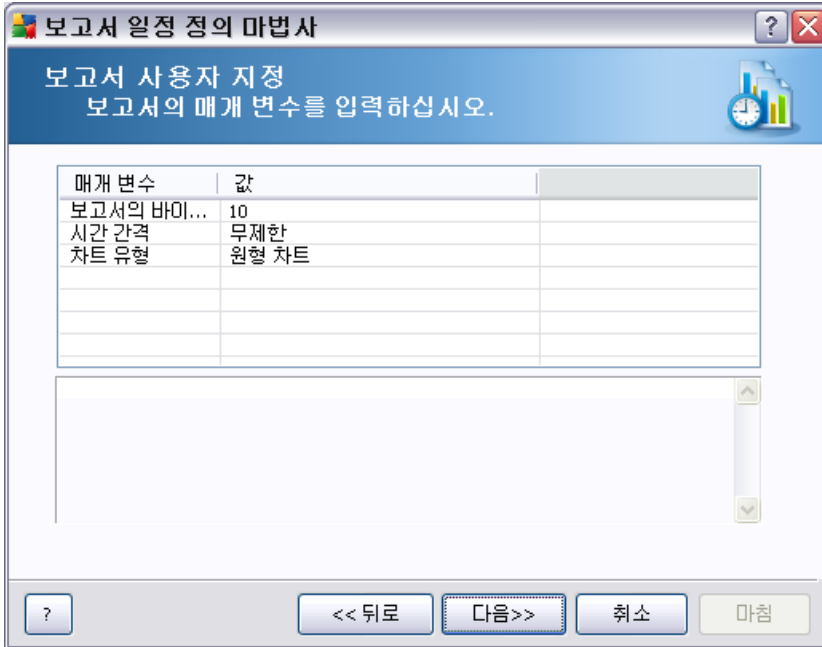

가 가

가

보고서 일정 정의 마법사

**일정**  
일정을 지정하십시오.

특정 시점에 한 번 생성

생성 시간: 09.06.2010 16:44:02

주기적으로 생성

기간: 매일

첫 번째 생성: 09.06.2010 16:44:02

? << 뒤로 다음 >> 취소 마침

- -
- - ( , , )

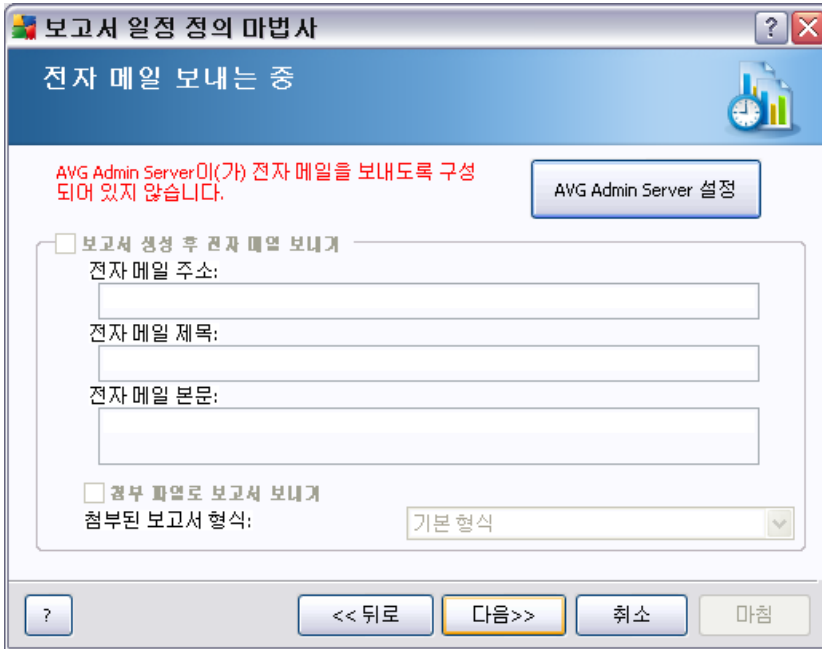

가

AVG Admin Server

SMTP

SMTP/

**AVG Admin Server**

:

AVG Admin Server

/AVG Admin Server

AVG Admin Server

AVG Admin Server

AVG Admin

Console

가

### 6.9.3.

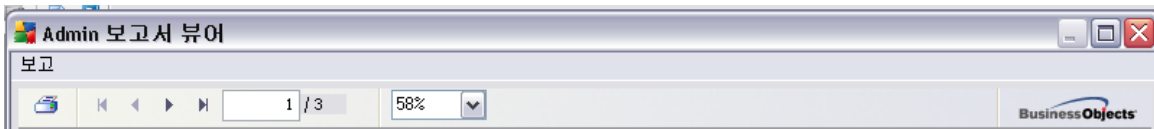

Windows 가  
 PDF (가 )  
 / 가  
 (Adobe Acrobat PDF, HTML 4.0, MS Excel 97-2000 xls )

### 6.9.4.

**Stat\***      *Station01, Station02*

:

(\*)

가

- 
- 
- 
- 

:

## 6.10.

가

### 6.10.1.

- 
- 

가

:

가

---

### 6.10.2.

- -
  - - 가
- :
- 가
- 

### 6.11.

AVG Admin Console

#### 6.11.1.

(\*)

**Stat\***      *Station01, Station02*

- :
- 가
-

- 

- 

-



## 7. AVG Admin Server

**AVG Admin Server** AVG DataCenter AVG  
AVG AVG Admin Server Windows  
TCP ( HTTP ) AVG  
DataCenter AVG

**AVG Admin Server** UpdateProxy

AVG Admin Server AVG  
가 AVG

AVG Admin Server Windows  
**/ AVG 9.0** **AVG Admin Server**

AVG Admin Server [/ AVG Admin Server](#)

## 8. AVG Admin Lite

AVG Admin Lite AVG Admin Server  
 Lite AVG Lite AVG Admin Console

- [AVG Admin Server](#) [Lite](#) - UpdateProxy
- [AVG](#) [Lite](#) - AVG

AVG Admin Lite AVG 9.0 Anti-Virus Business Edition

### 8.1. AVG Admin Lite

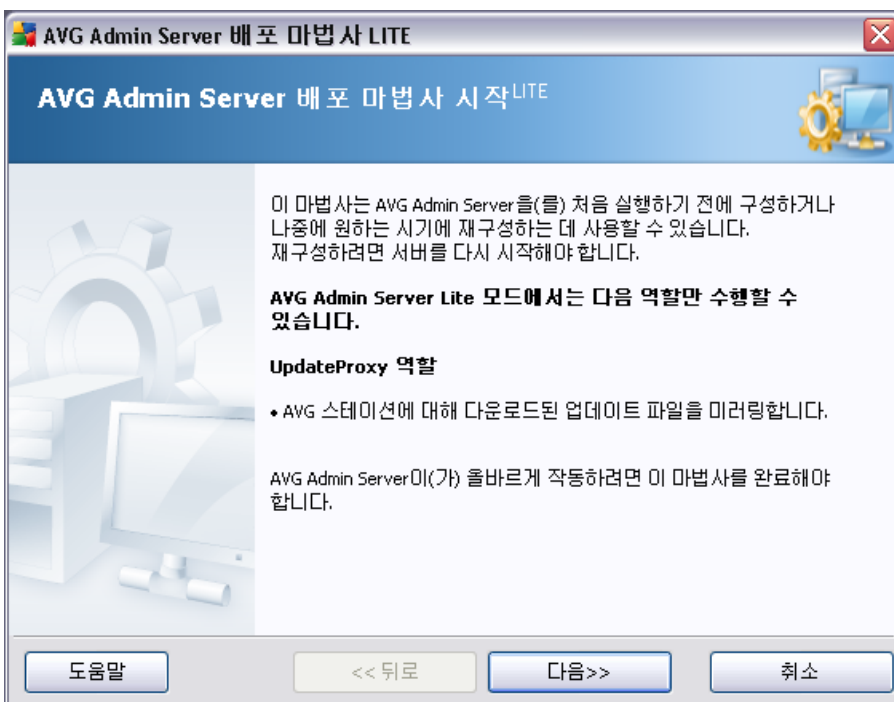

8.1.1.

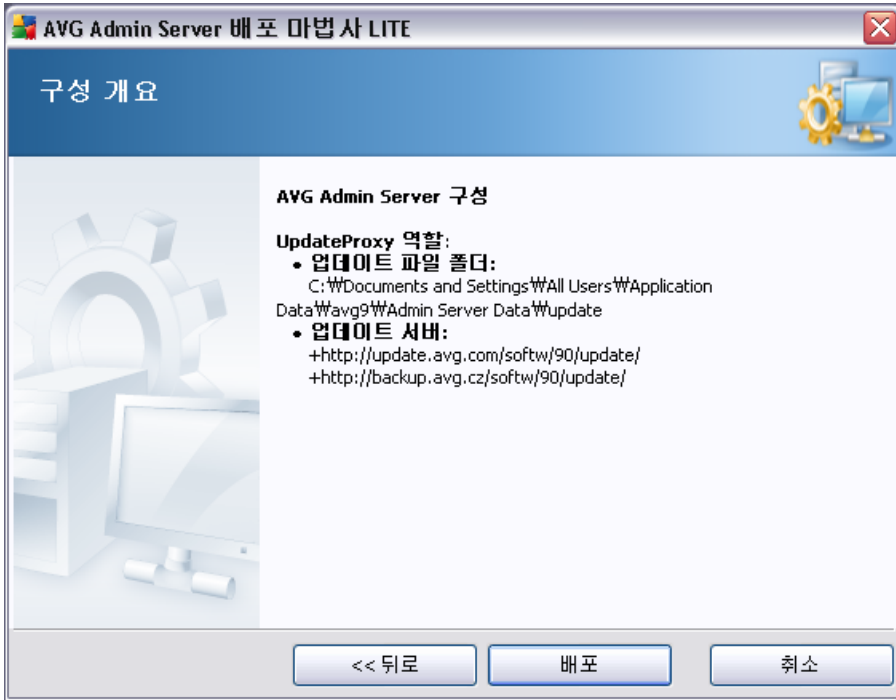

UpdateProxy

. UpdateProxy

C: ( )

가

8.1.2.

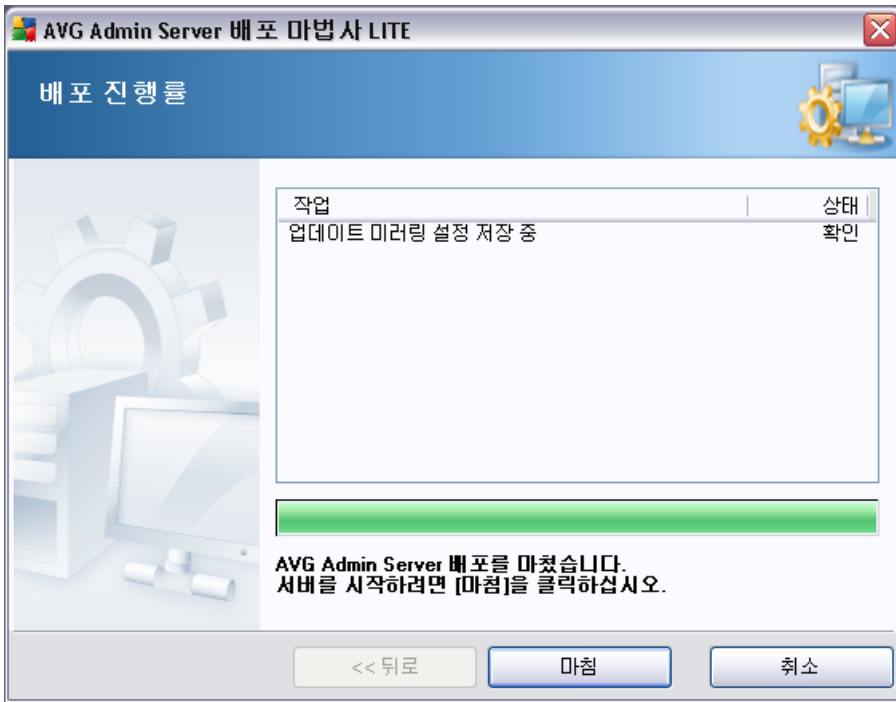

AVG

Lite

가

## 8.2. AVG

## Lite

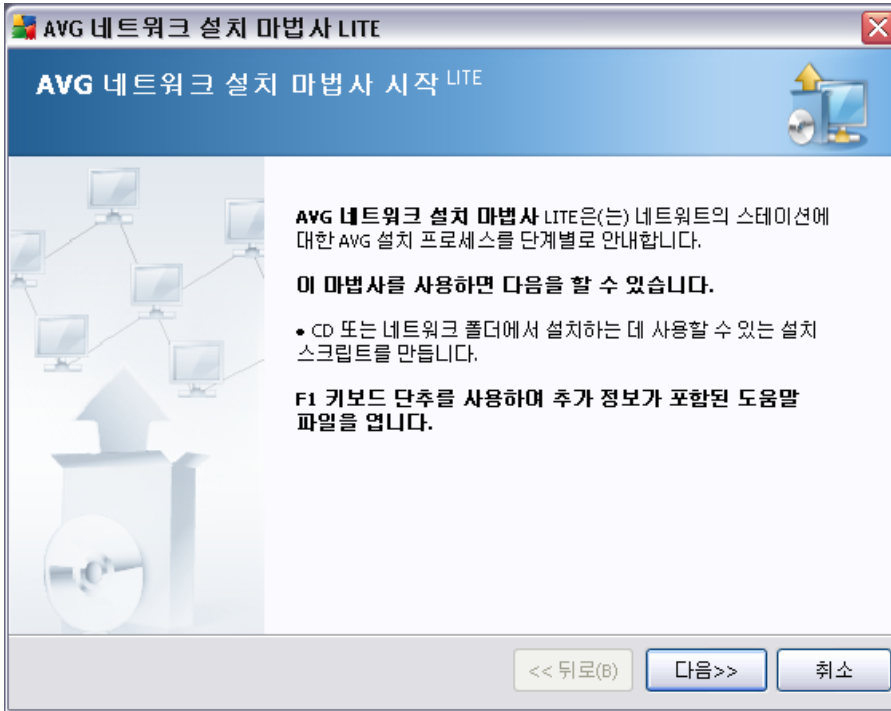

AVG

Lite AVG  
AVG

### 8.2.1.

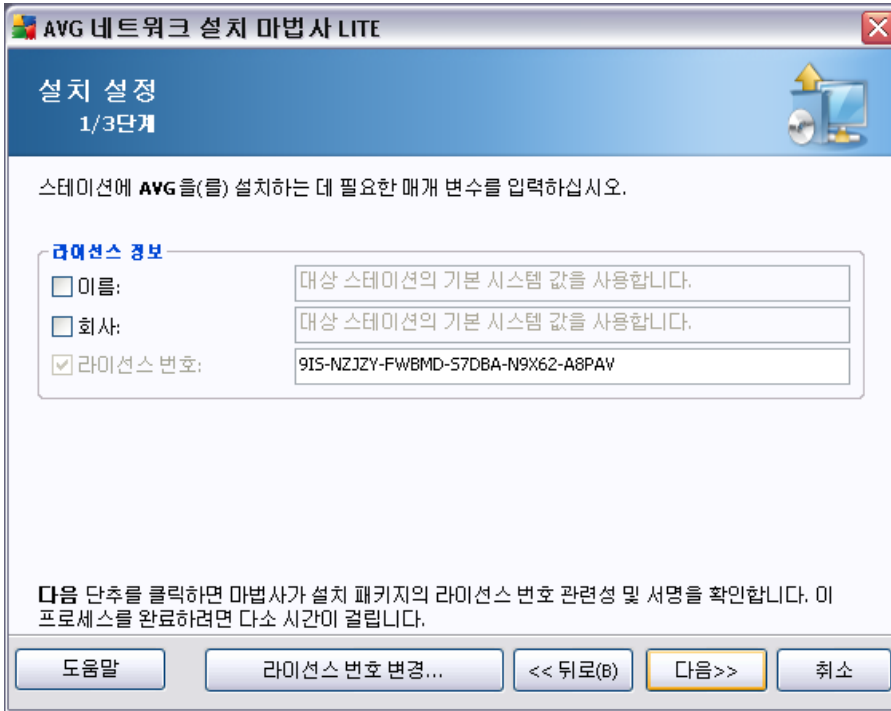



### 8.2.3.

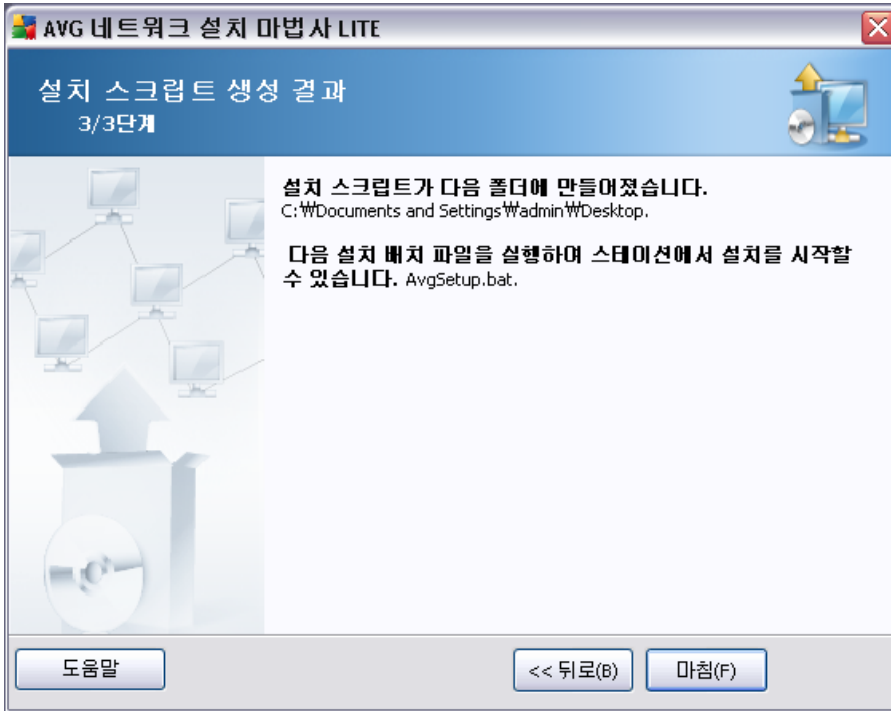

가

가

1.

:

2.

AvgSetup.bat

3.

가

4.

가

1.



2.

가

3.

AvgSetup.bat

4.

가

5.

가

:

AVG

AVG

## 9. AVG

: AVG

AVG

( : USB AVG )

AVG Windows

/ AVG 9.0/ AVG



- AVG

AVG  
AVG

- AVG

AVG (.pck)

- AVG

AVG (.pck)

AVG

- **AVG**

AVG AVG (.pck)  
가

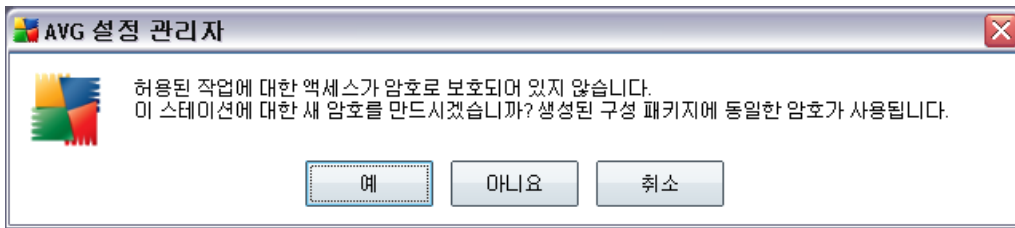

AVG

- **AVG**

AVG

AVG

- 
- 
- Firewall
- Identity Protection

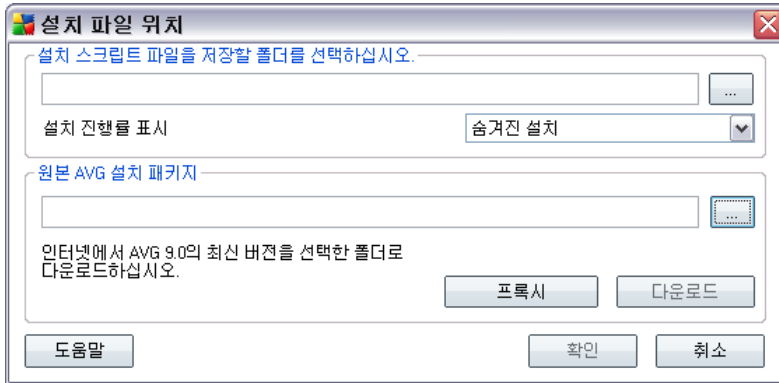

- - 가
- -
- - 가
- 가 AVG AVG
- 가 가 ( ). AvgSetup.bat
- AVG가
- AVG AVG가

## 10.

AVG 9.0 Anti-Virus Business Edition

### 10.1.

가

가  
<http://www.avg.com>

AVG Internet Security

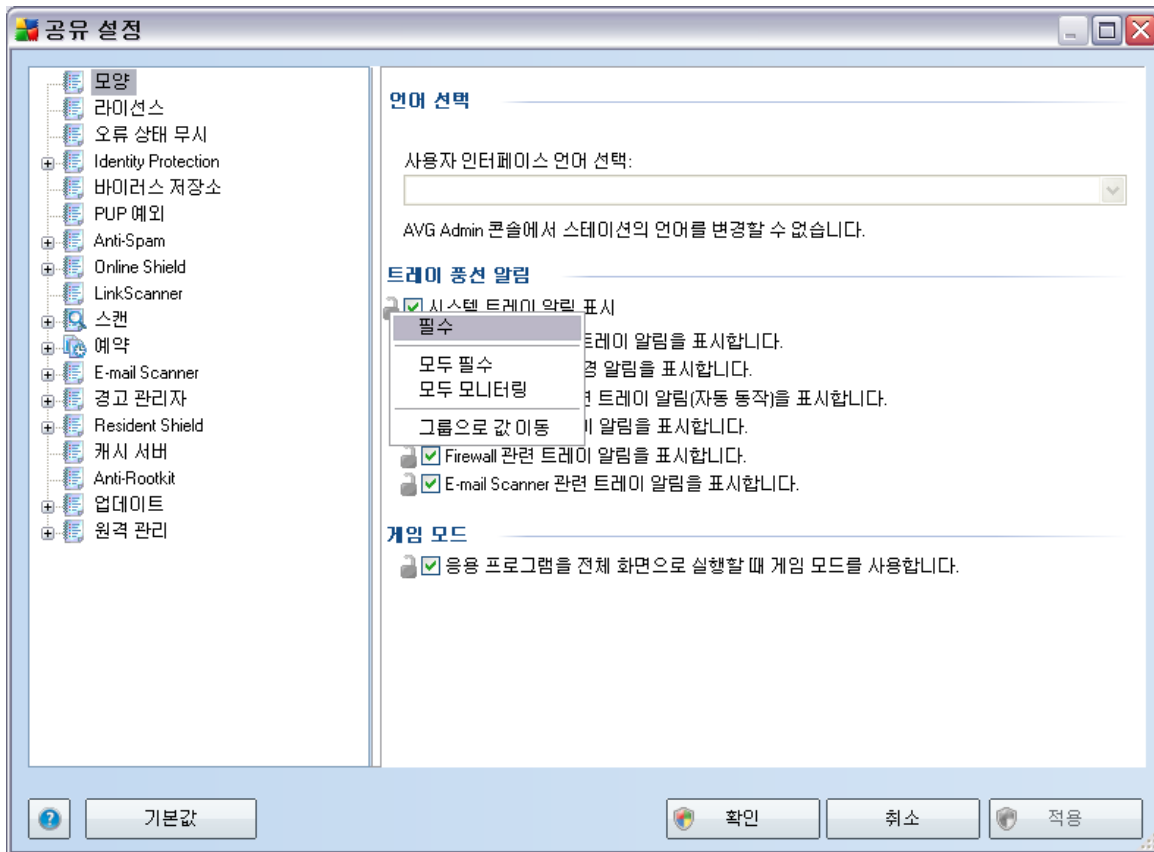

### 10.1.1.

(  
)  
가 가 .  / Firewall /  , Firewall  
.

).

- 

- 

( 가  
) 가 .

- 

가 가 가 .

- 

- 

가

**10.1.2.**

AVG Admin Console (AVG  
AVG DataCenter AVG Admin Console  
( \_\_\_\_\_ )).

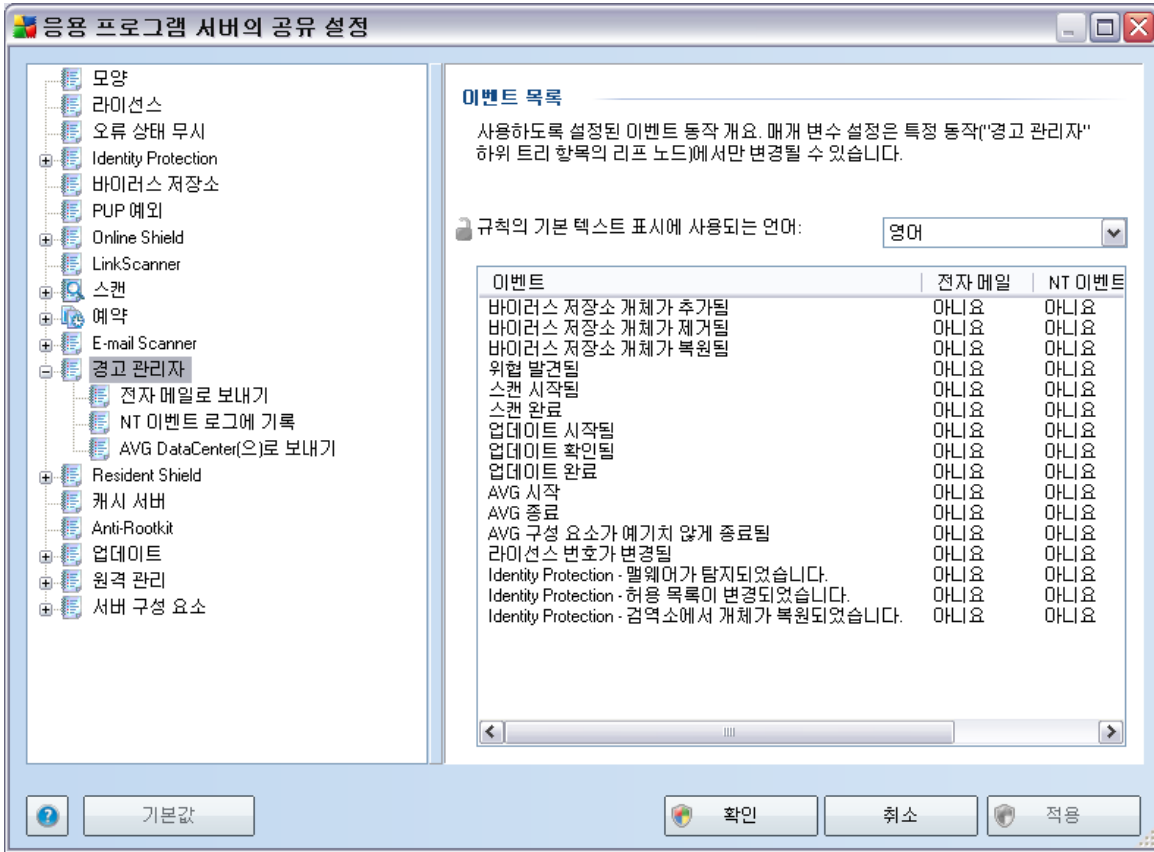

가 가

**SMTP**

( :), ( :), SMTP 가

가

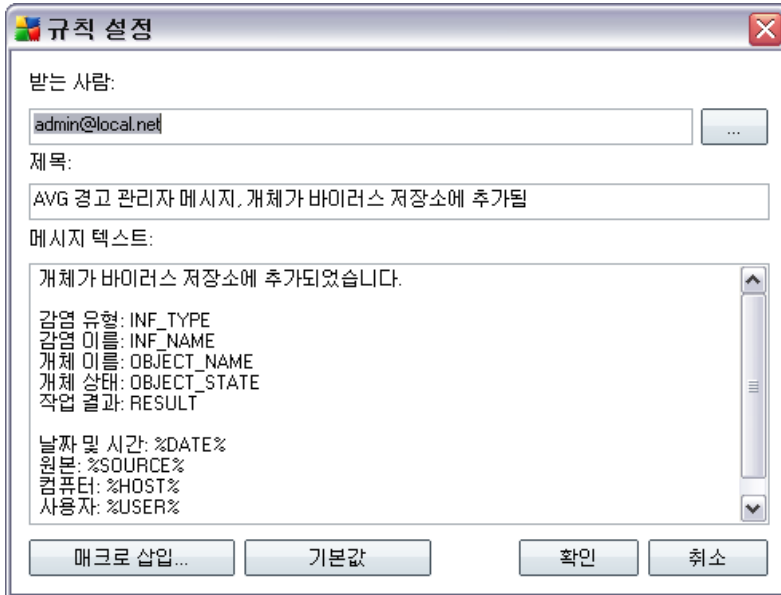

가 Ctrl Enter . Enter

- **NT**

가 NT  
가  
ID,  
가

가 Ctrl Enter . Enter

- **AVG DataCenter**

AVG DataCenter  
AVG Admin Console -  
가 가  
가

가 .

- 가 .
- 
- 
- 
- 
- 
- 
- 
- 
- 
- 
- **AVG**
- **AVG**
- **AVG**
- 
- **Identity Protection - 가 .**
- **Identity Protection - .**
- **Identity Protection - 가 .**

### 10.1.3.

AVG Admin Console

가

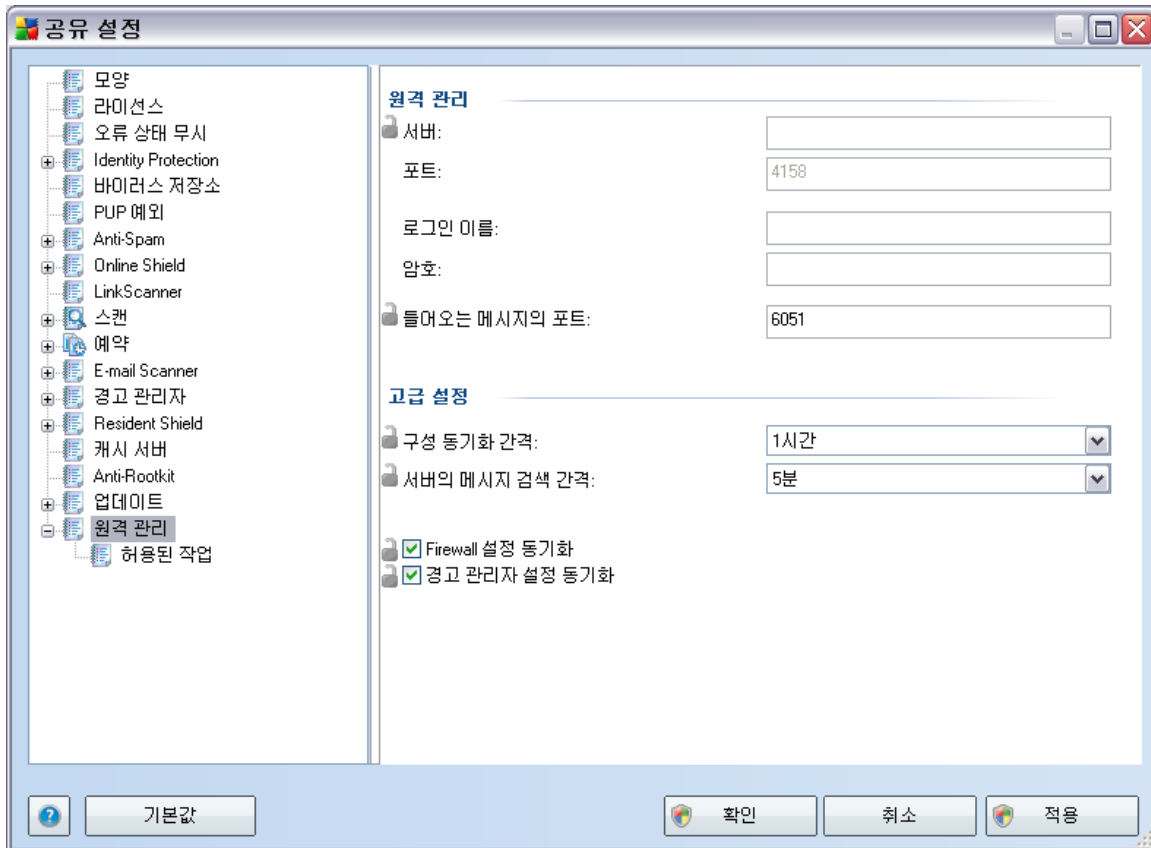

가

- 
- - AVG Admin Console
- **Firewall** - Firewall 가

가

#### 10.1.4.

#### AVG Admin Console

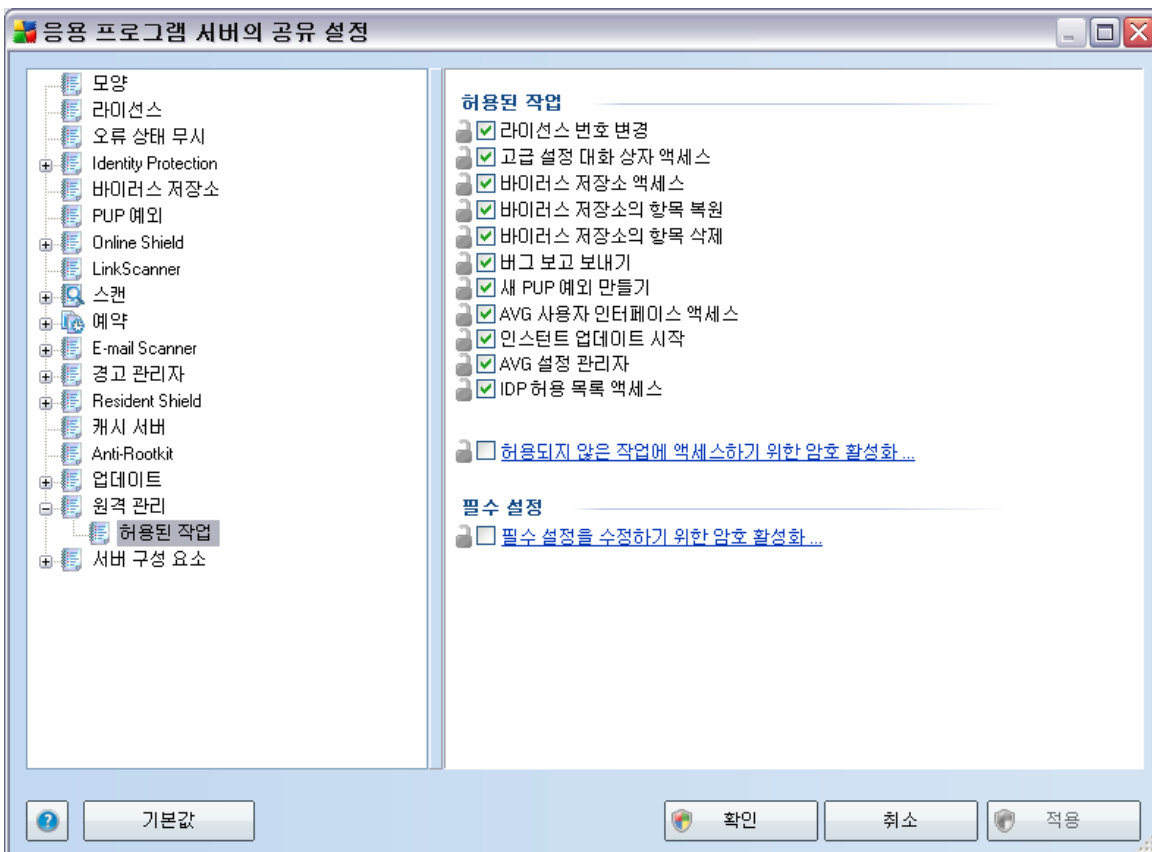

가

가

- 가
- 가
- 가
- 가
- 가
- **PUP** 가
- **AVG** AVG 가
- 가
- **AVG** 가 AVG
- **IDP** IDP 가
- **AVG** 가 AVG
- 가
- 가
- 가 가

가  
가  
/ 가  
/ 가  
:

### 10.1.5.

#### AVG Admin Console

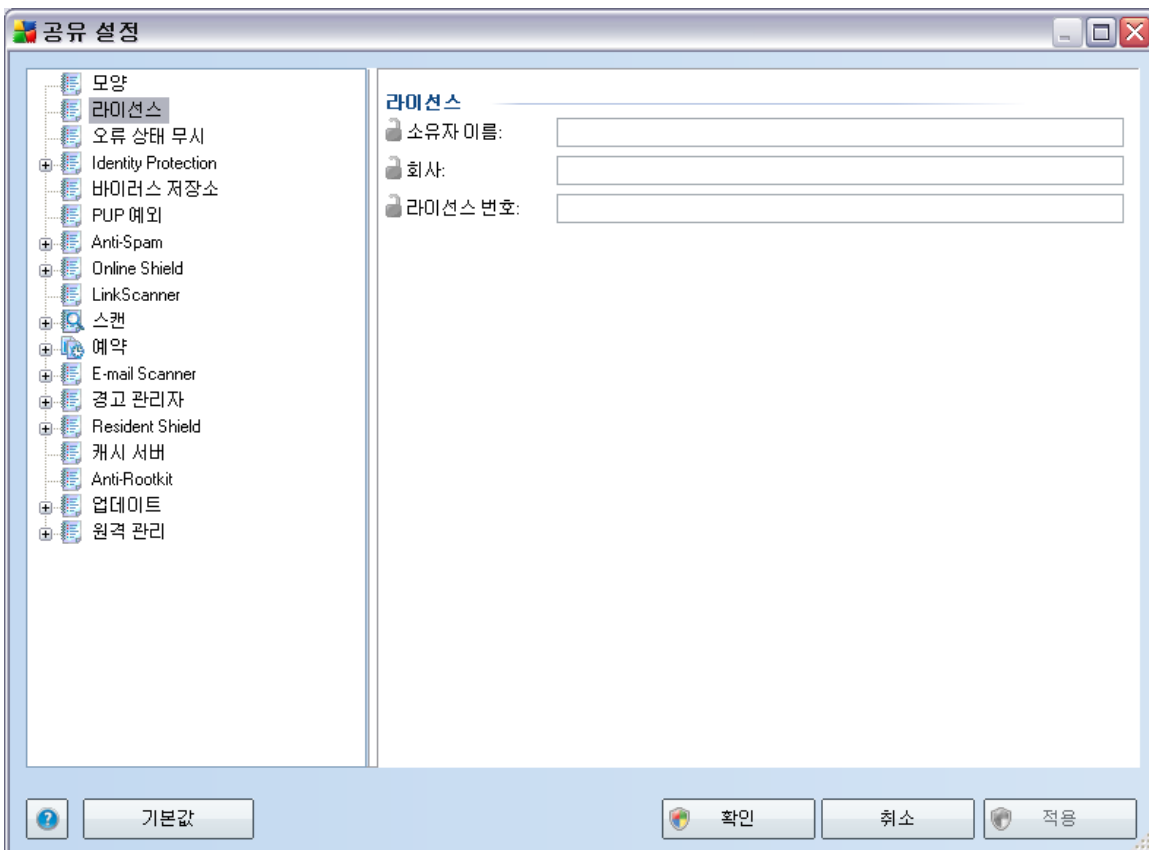

- 
- 
- 

### 10.1.6.

/ ( )

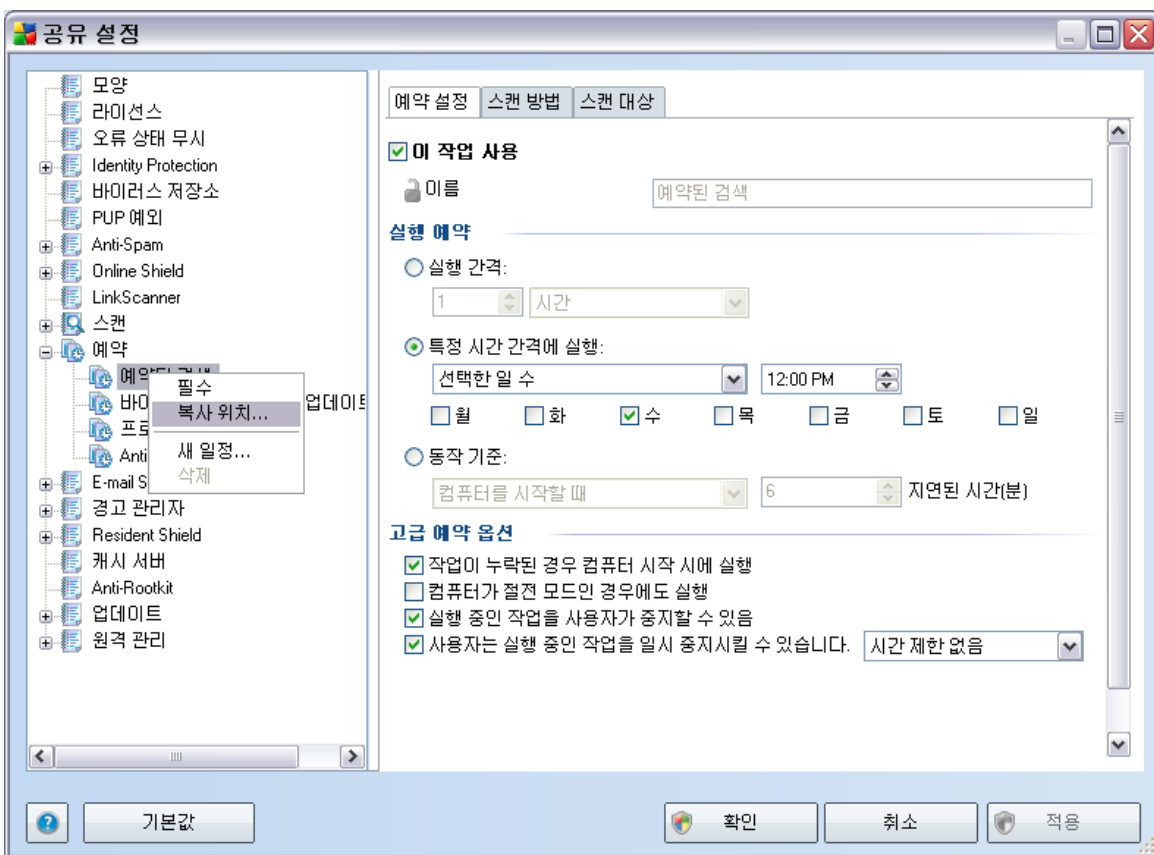

가 :

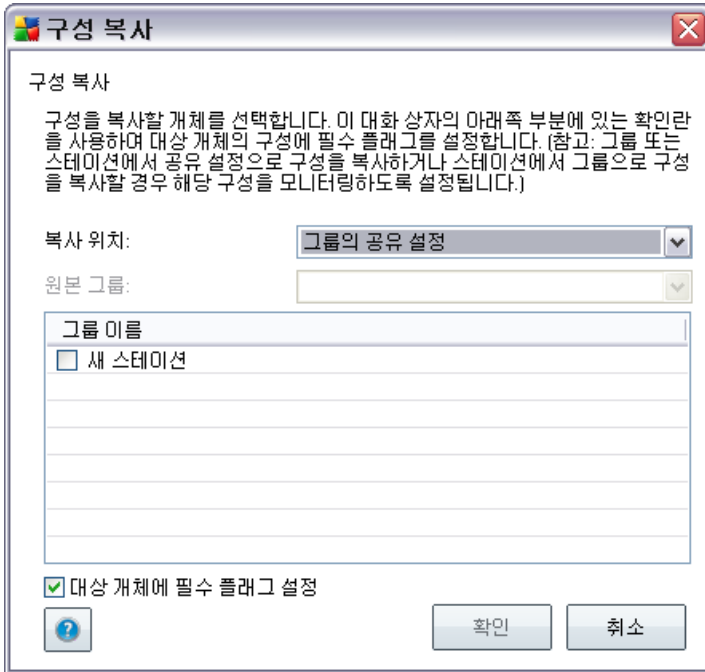

### 10.1.7.

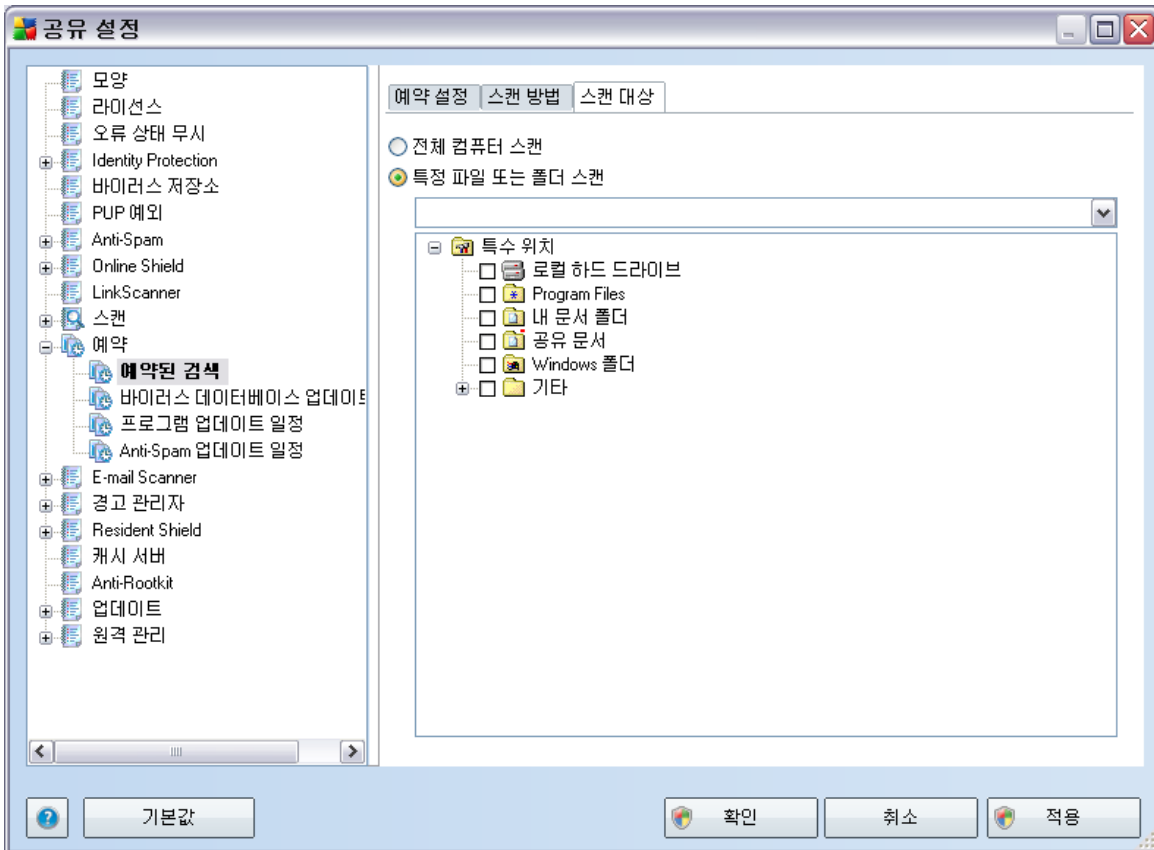

- **<Loc>**

( )

- **<Doc>**

C:\Documents and Settings\  
>

- **<DocAll>**

C:\Documents and Settings\All Users

- **<Prg>**

Program Files( : C:\Program Files\)

- **<WinDir>**

Windows ( : C:\Windows\)

- **<SysDir>**

Windows ( : C:\Windows\System32)

- **<SysDrv>**

( : C:\)

- **<Temp>**

C:\Documents and Settings\  
>\Local Settings\Temp

< >

- **<Web>**

MS Internet Explore

C:\Documents and Settings\  
>\Local Settings\Temporary Internet Files

< >

: SYSTEM Windows  
<Web>, <Temp> <Doc>

10.1.8. /

( )

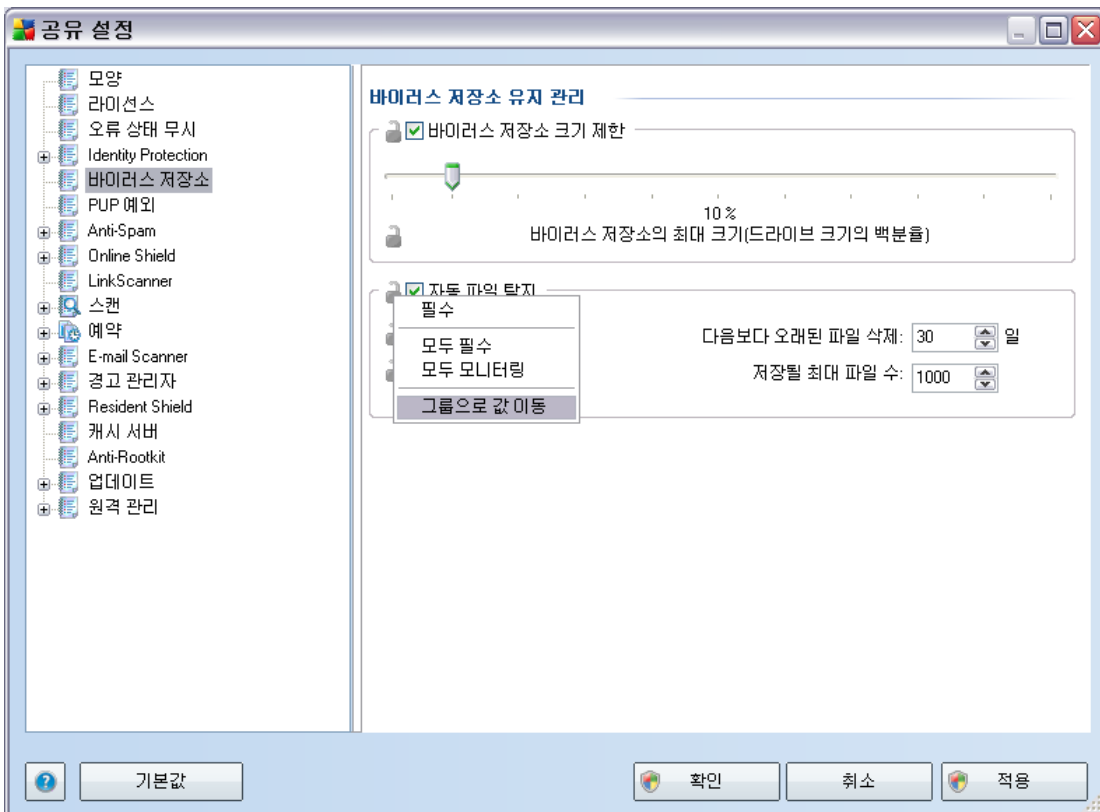

자동 파일 탐지

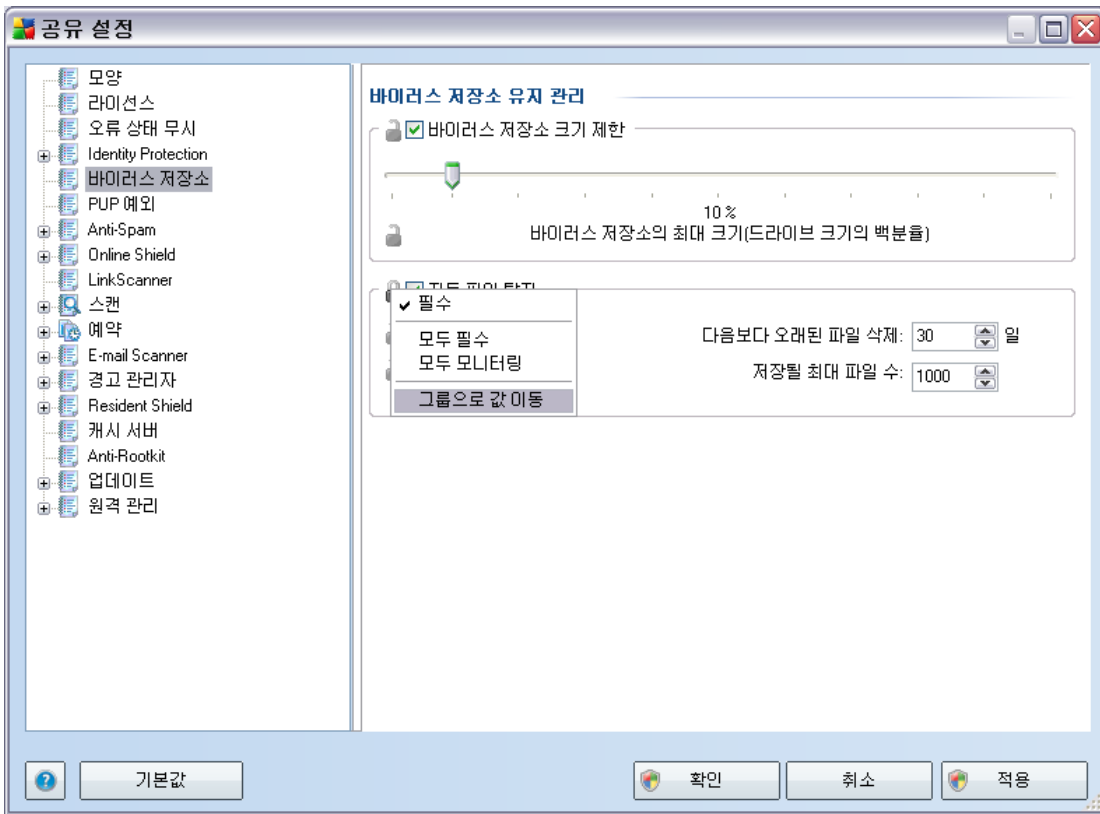

자동 파일 탐지



### 10.1.9. Anti-Spam

AVG Admin Server

Anti-Spam

UpdateProxy

AVG Admin Server

Mailshell

Anti-Spam

UpdateProxy

AVG Admin Server

Anti-Spam

AVG Admin Console

**Anti-Spam/**

/

( 4158)

AVG Admin

Server

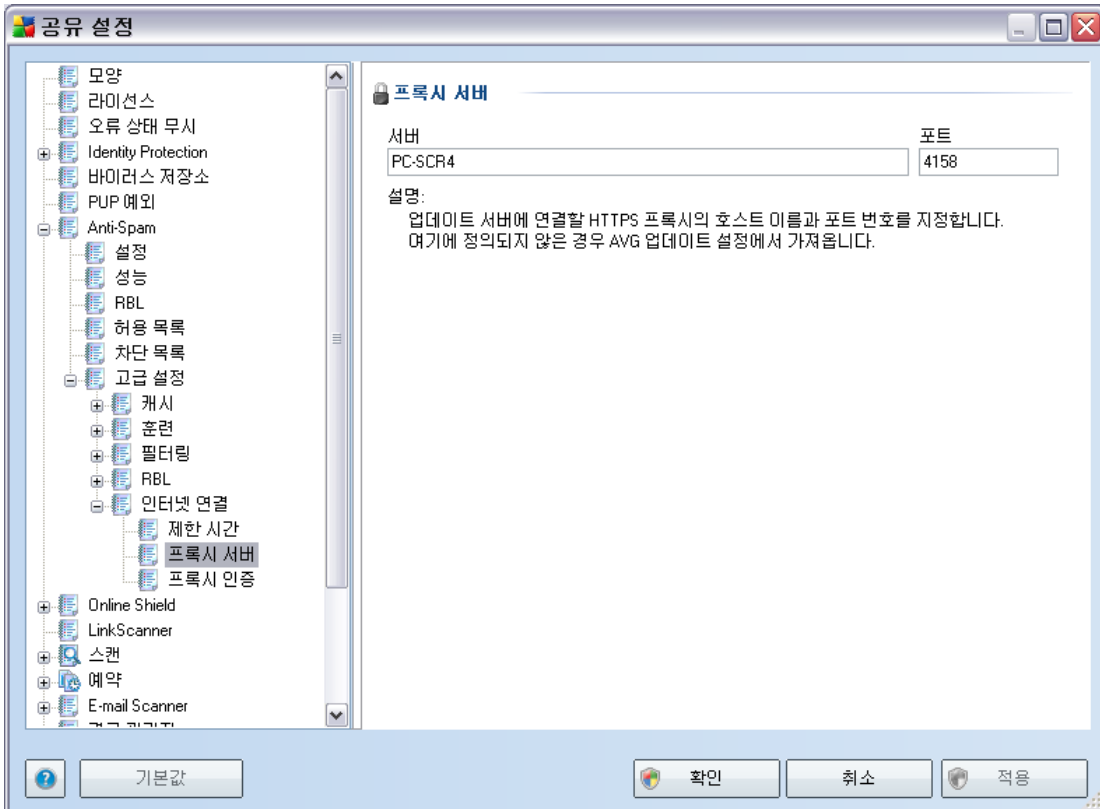

AVG Admin Server가

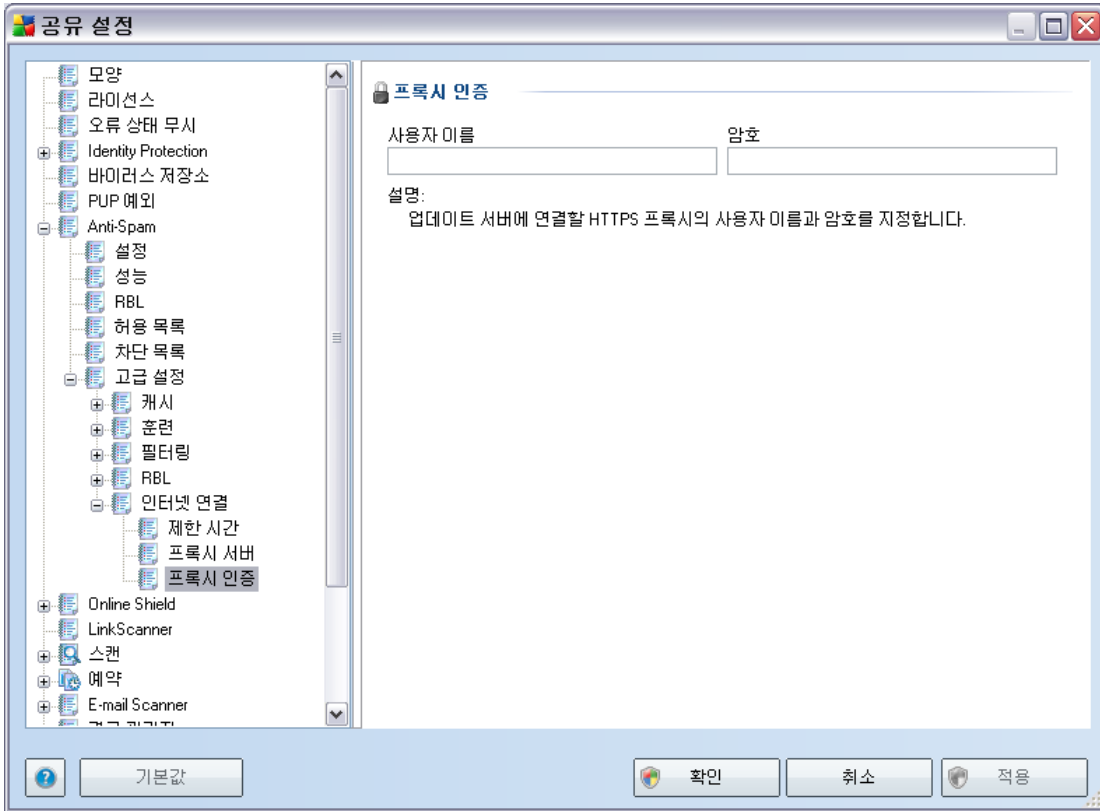

: 가

## 10.2. Firewall

Security 가 <http://www.avg.com> AV Internet  
 AVG Admin Console

### 10.2.1.

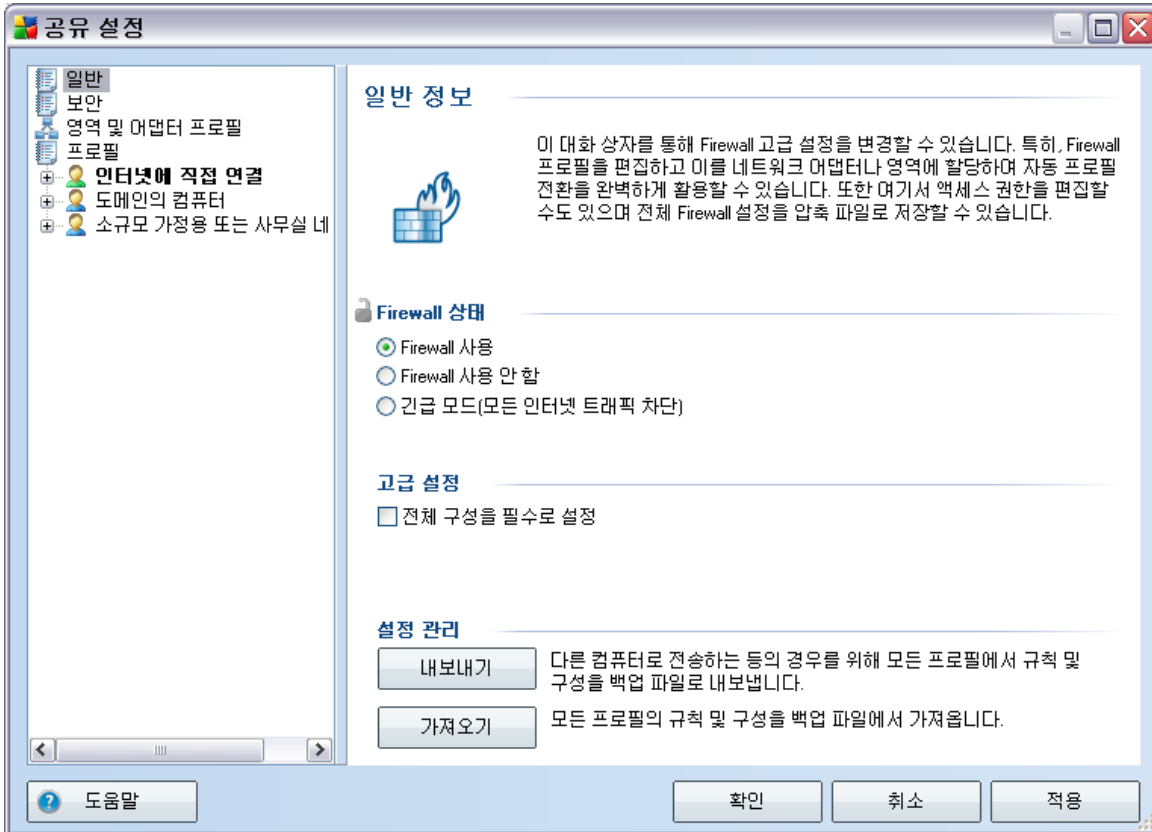

#### Firewall

- **Firewall** - Firewall
- **Firewall** - Firewall
- -

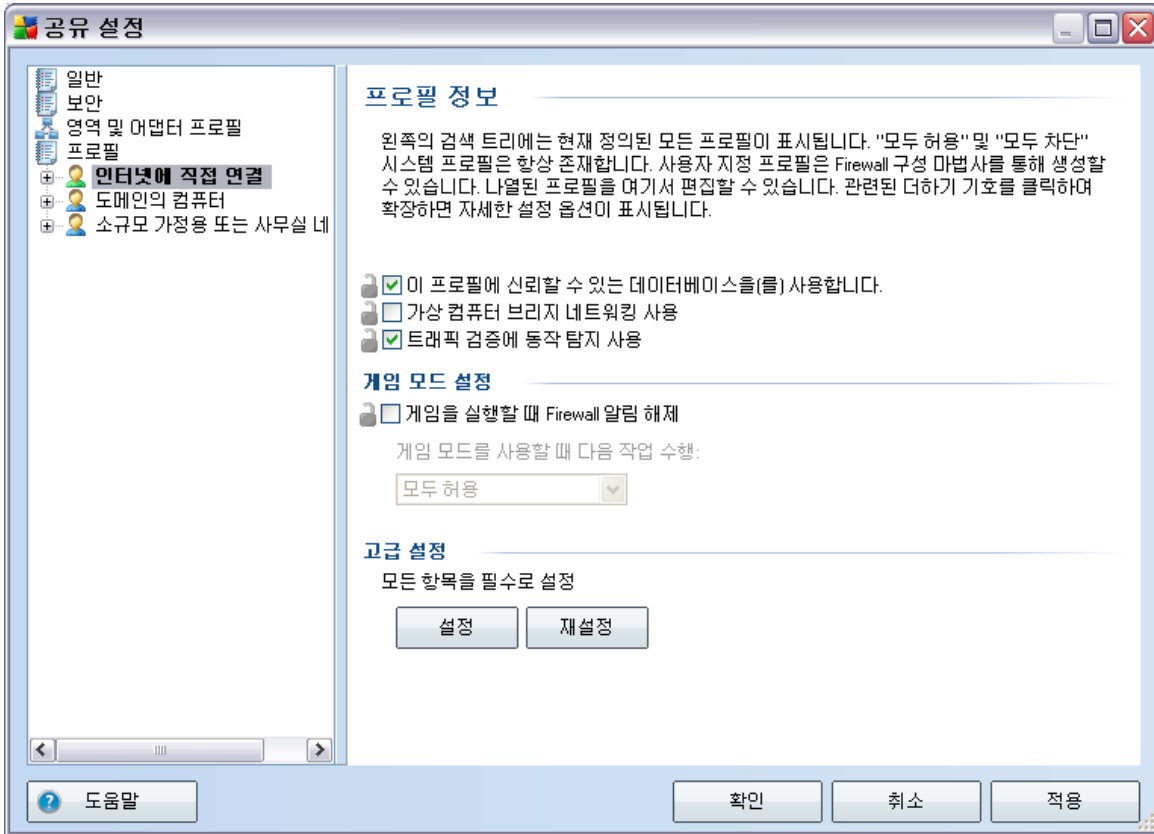

### 10.2.2.

Firewall

/ / 가

Firewall

Firewall ( , )

: /

: ( ) ( )

**공유 설정**

일반  
보안  
영역 및 어댑터 프로필  
프로필  
+ 인터넷에 직접 연결  
+ 도메인의 컴퓨터  
+ 소규모 가정용 또는 사무실 네...

**프로필의 설정**

Firewall 프로필은 컴퓨터의 인터넷 연결 방식(기업 네트워크를 통한 연결, 독립적 연결 또는 기타 가변적 방식에 따른 연결)에 따라 컴퓨터에 적용되는 보안 규칙 집합입니다. 프로필 내에서 각 응용 프로그램은 네트워크 커뮤니케이션과 관련된 규칙(차단/허용)을 할당받을 수 있습니다. 개별화된 기본 프로필 집합을 만들려면 Firewall 구성 마법사를 사용하십시오.

**현재 활성화 프로필에 대한 설명**

인터넷에 직접 연결 - 로컬 네트워크/라우터가 없는 가정의 컴퓨터 또는 이동 중에 사용하는 컴퓨터(예: 호텔, 인터넷 카페 등에서 연결된 랩톱)

프로필 이름	신뢰할 수 있는 데이터...
모두 허용	신뢰할 수 있는 데이...
모두 차단	신뢰할 수 있는 데이...
<b>인터넷에 직접 연결</b>	<b>신뢰할 수 있는 데...</b>
도메인의 컴퓨터	신뢰할 수 있는 데이...
소규모 가정용 또는 사무실 네트워크	신뢰할 수 있는 데이...

프로필 활성화  
프로필 복제  
프로필 이름 바꾸기  
프로필 삭제  
신뢰할 수 있는 데이 터베이스 전환  
프로필 내보내기  
프로필 가져오기

**현재 선택된 프로필에 대한 설명**

이 2개의 기본 시스템 프로필(모두 허용 및 (모두 차단) 이외의 프로필을 사용자 정의 프로필이라고 합니다.

도움말      확인      취소      적용

### 10.3.

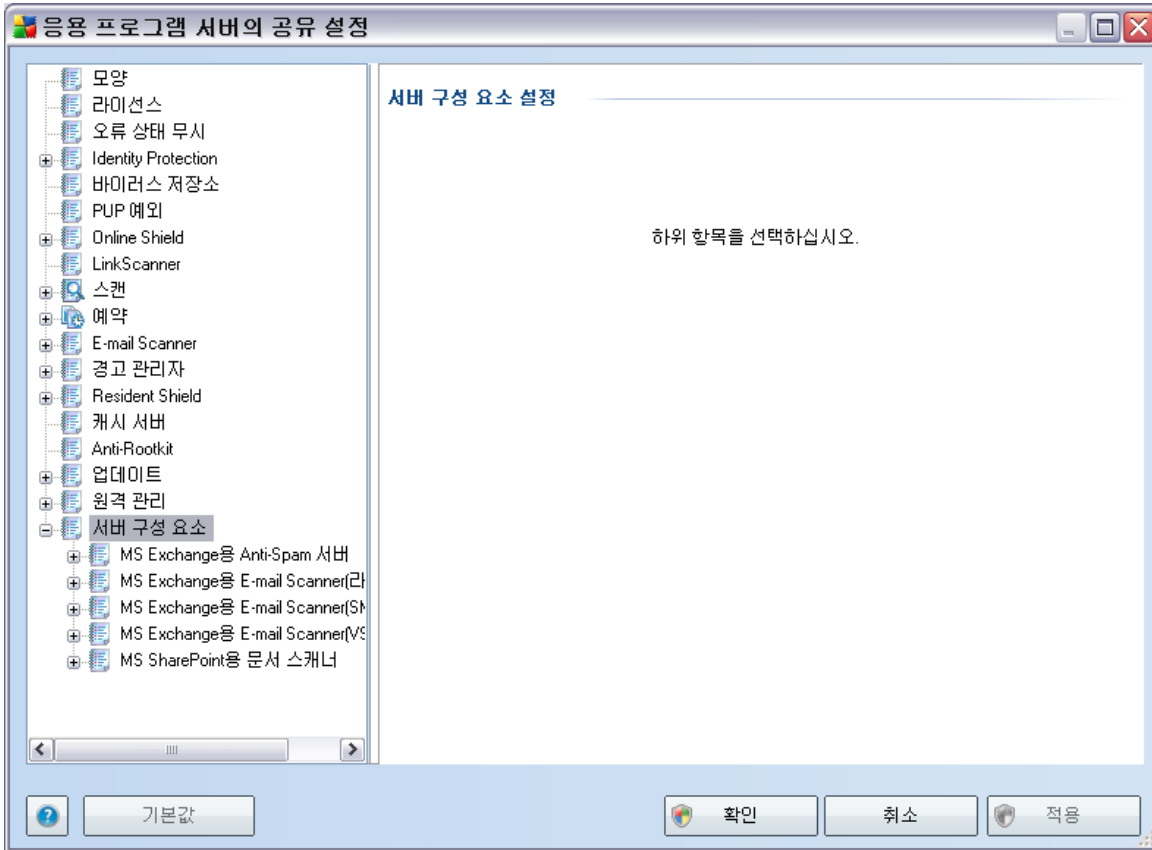

AVG Internet Security 가 <http://www.avg.com> 가

#### 10.3.1.

- [MS Exchange Anti-Spam Server](#)

가

- [MS Exchange \( \)](#)

MS Exchange HUB 가

MS Exchange 2007 HUB

- [MS Exchange \(SMTP \)](#)

MS Exchange SMTP

MS Exchange 2007 EDGE HUB

- [MS Exchange \(VSAPI\)](#)

가

- [MS SharePoint](#)

Sharepoint Server 가 Sharepoint Server

### 10.3.2. MS Exchange Anti-Spam Server

*MS Exchange Anti-Spam Server* 가

<http://www.avg.com>  
AVG Internet Security 가

### 10.3.3. MS Exchange MS Exchange

( TA )  
( )

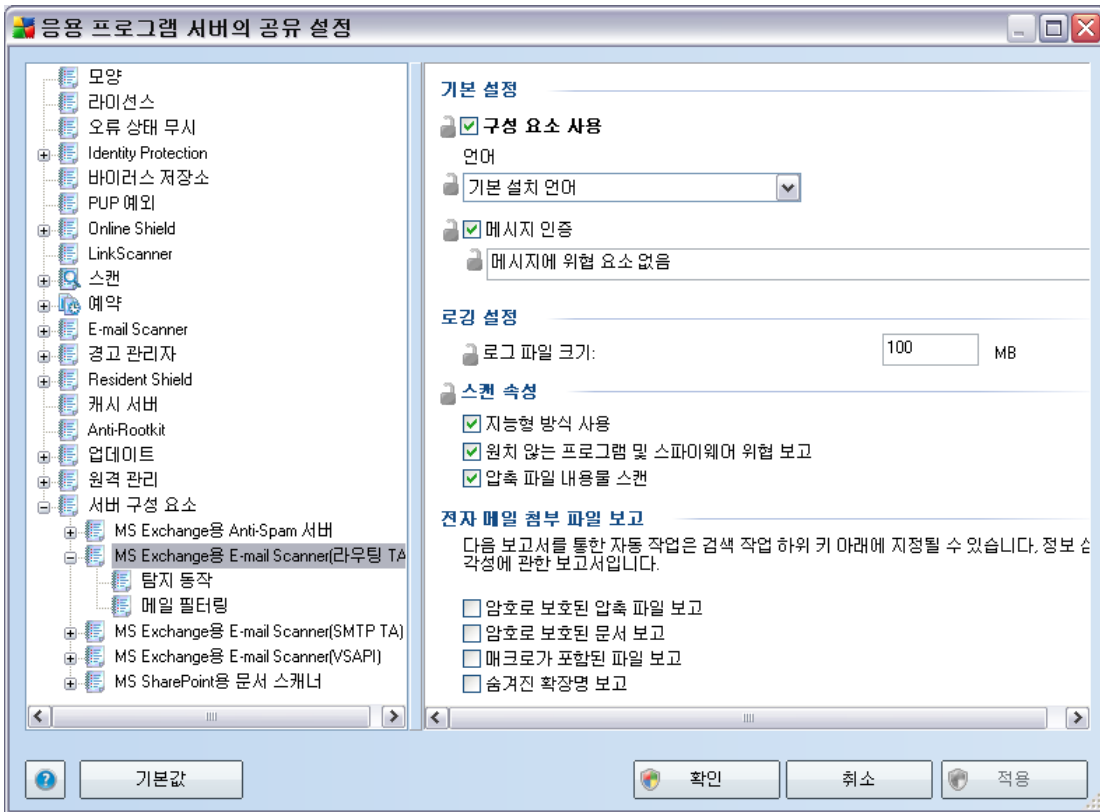

- 
- 
- 
- 

가

100MB

- 
- 가
- zip, rar
- [INFORMATION] 가  
( ).

- 
- 
- 가
- 

- \_\_\_\_\_
- \_\_\_\_\_

#### 10.3.4. MS Exchange

(SMTP TA)

MS Exchange

(SMTP

)

MS

Exchange ( TA )

- \_\_\_\_\_
- \_\_\_\_\_

### 10.3.5. MS Exchange MS Exchange

### (VSAPI) (VSAPI)

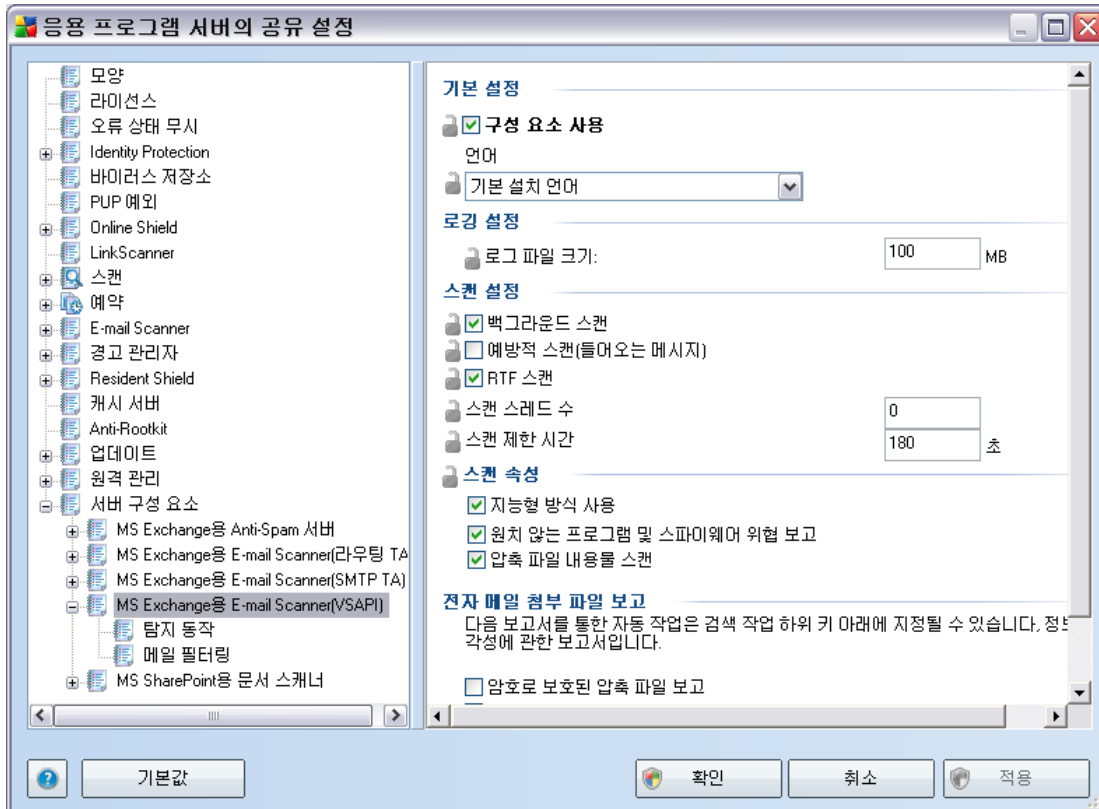

100MB

VSAPI 2.0/2.5

, Exchange

AVG

AVG for Exchange 2007 Server

( : Microsoft Exchange

가 )

- ( )  
VSAPI 2.0/2.5

가 Exchange

( ( 30 ) ).

가 가

(FIFO)

:

:  
Outlook

가 MS

- **RTF** - RTF
- - 가
- ' + 1
- (' + 1) 2
- ' 5
- - 가
- ( ) , 180
- -

- 가 - .
- - zip, rar .
- ( ) .
- 
- 
- 가
- 
- \_\_\_\_\_
- \_\_\_\_\_

### 10.3.6. MS SharePoint MS SharePoint

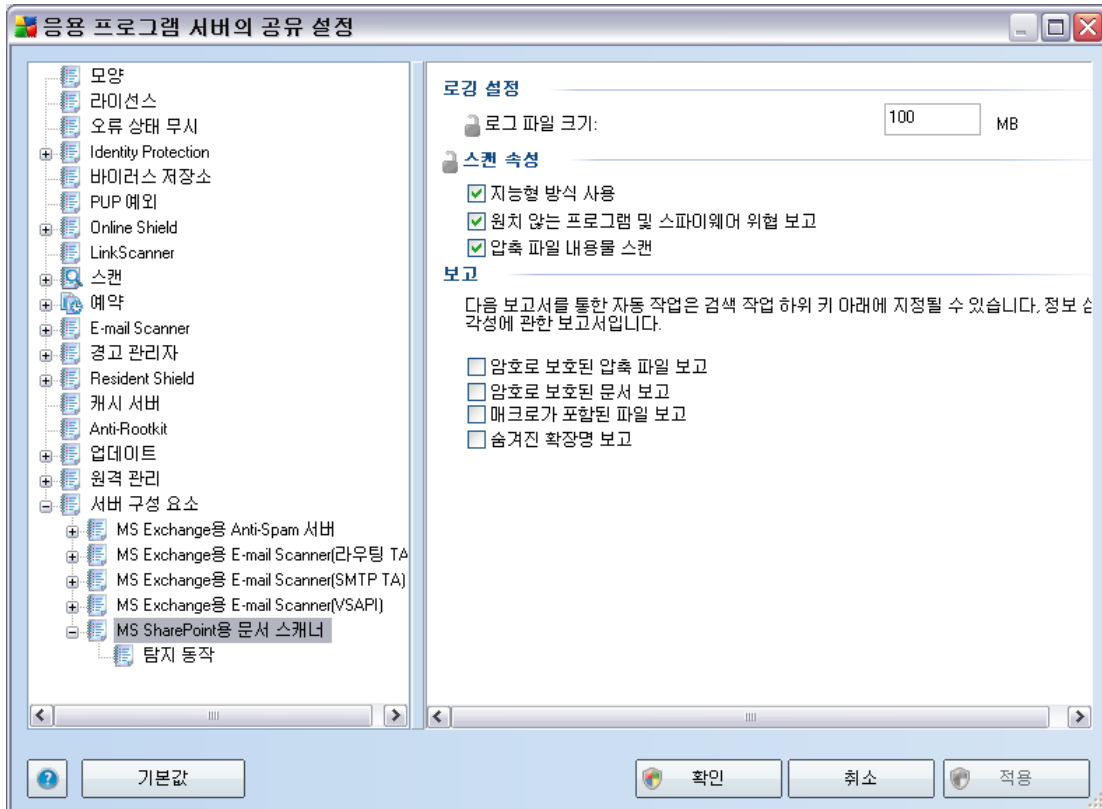

- - 100MB
- -
- -
- 가
- - zip, rar

가 ( )

- 
- 
- 가
- 
- 

### 10.3.7.

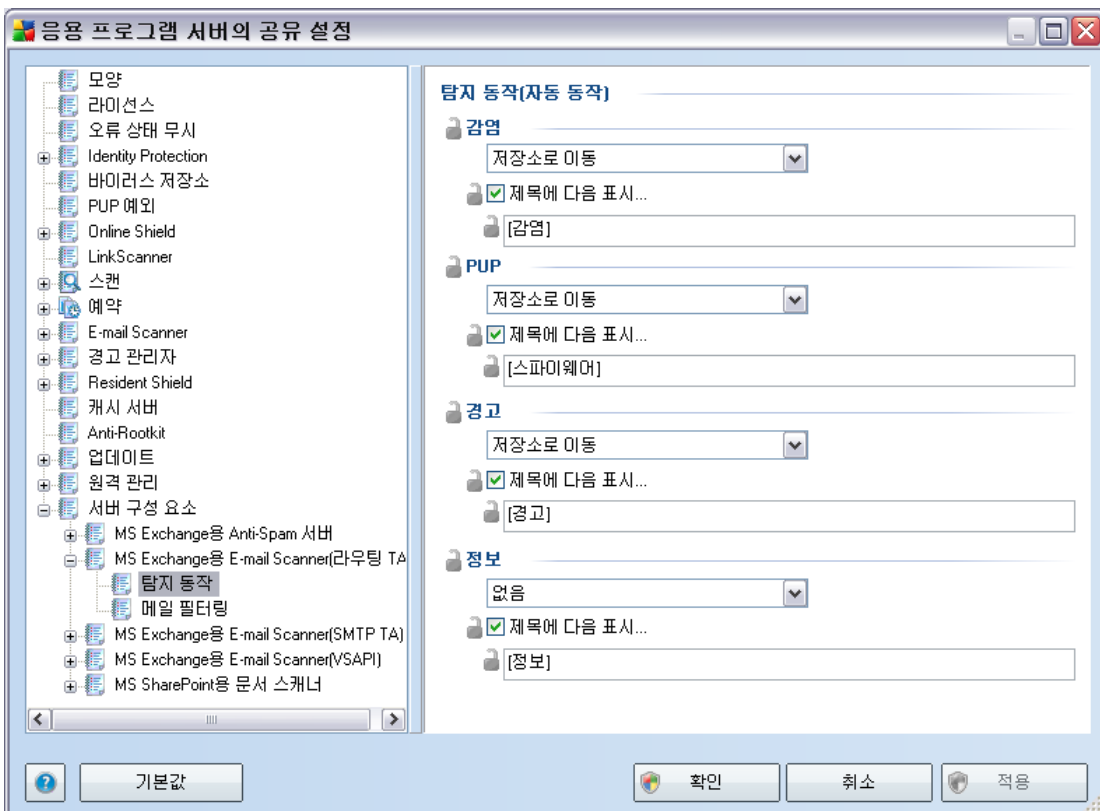

- - *PUP*( )
  - 
  - 
  - -
  - -
  - -
- / 가  
...
- : *MS Exchange* (VSAPI) *MS*  
*SharePoint*

### 10.3.8.

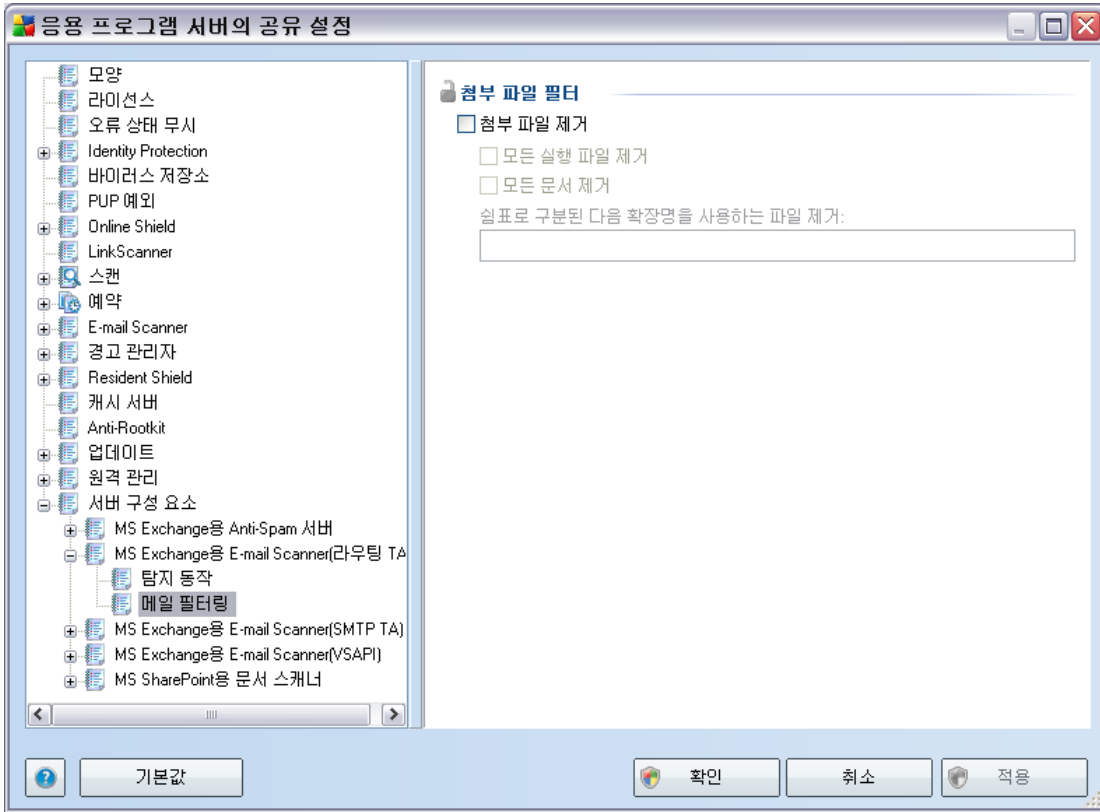

( )

- 
- 
- 
-

### 10.4. AVG Admin Server

AVG Admin Server  
Server  
Server

AVG Admin Server

AVG Admin  
AVG Admin

가

AVG Admin Server

가

Windows

/ AVG

AVG Admin Server  
/ AVG Admin Server

AVG Admin Console  
AVG Admin Server

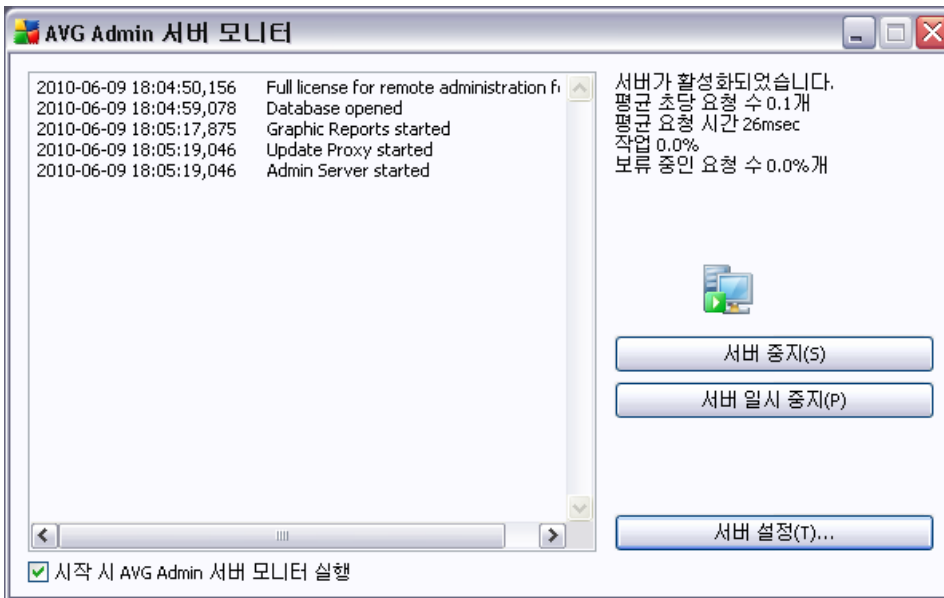

AVG Admin Server

가

- - AVG Admin Server
- - AVG Admin Server
- - AVG Admin Server

Windows

AVG Admin Server  
AVG Admin Server

가

### 10.4.1.



/ /

○ - 4158

○

가 가

AVG DataCenter

AVG DataCenter

AVG DataCenter

### 10.4.2. DataCenter

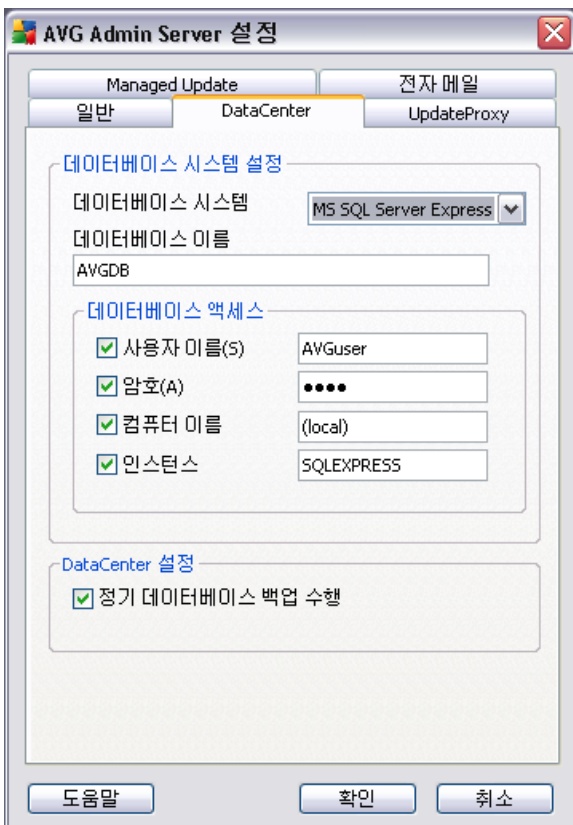



- **Firebird**

150  
AVG 9.0 Anti-Virus Business Edition

- **MS SQL Server Express**

Microsoft SQL Server 1000  
AVG 9.0 Anti-Virus Business Edition

- **MS SQL Server**

1000  
AVG 9.0 Anti-Virus Business Edition  
Microsoft SQL Server 가

- **Oracle**

1000  
AVG 9.0 Anti-Virus Business Edition  
가

- **MySQL**

1000  
AVG 9.0 Anti-Virus Business Edition  
가



- – AVG Admin

- – AVG Admin

- – 가

- – SQL Server/Oracle 가  
SQL Server/Oracle

**DataCenter**

- - AVG Admin Server가

C:\Documents and settings\All users\Application Data\AVG9\Admin Server  
Data\AutoDatabaseBackup

YEAR-MM-DD TIME

### 10.4.3. UpdateProxy

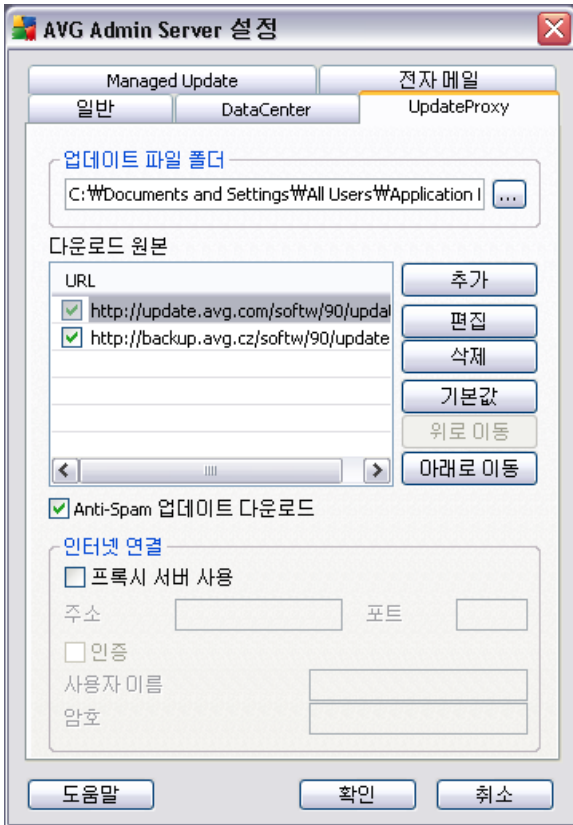

- ( : C:\AVGUpdate)
- 가
- 가
- 가 - 가
- 
-

. AVG Admin Server

- **Anti-Spam** - Anti-Spam

: *Anti-Spam*

*Mailshell*

Anti-Spam  
**Anti-Spam**



- 

가

#### 10.4.4.

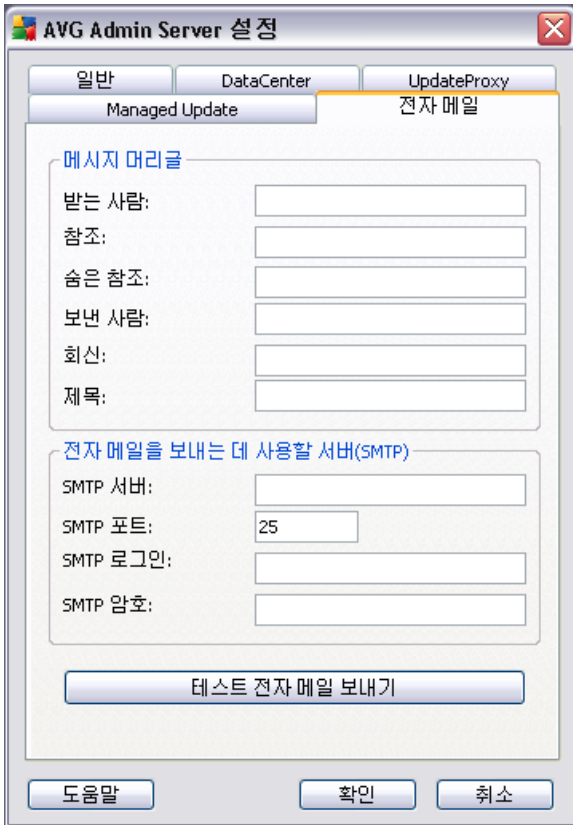

: ( ).

( (SMTP) / / )

가

- 
-

- 가
- <user@address.com>
- 
- 
- 가 (SMTP) 가
- SMTP - SMTP . IP
- SMTP - SMTP 25
- SMTP
- SMTP -
- SMTP -
- SMTP
- **AVG Admin Server**가
- 가

### 10.5.

**Admin Server** AVG DataCenter : **AVG**  
**localhost:4158**



AVG DataCenter  
가

AVG Admin Console

AVG DataCenter  
AVG DataCenter

가

**AVG Admin Console**  
AVG

( / )

AVG Admin Console

AVG DataCenter

1. **AVG Admin Console** DataCenter

**AVG DataCenter**

2.

3.

### 10.6.

AVG 9.0 Anti-Virus Business Edition

가

1. AVG

- **AVG Admin Console**

- 

- 

- 

- 

.)

.) (

60

2. AVG ( , )

**AVG Admin Server UpdateProxy**  
DataCenter AVG

UpdateProxy

UpdateProxy AVG Admin Server **Windows** /  
/ **AVG 9.0** / **AVG Admin Server**  
**UpdateProxy**

AVG Admin Server가 AVG

- AVG Admin Console **AVG Admin Server**
- **UpdateProxy**

## 10.7. AVG Admin Console

### 10.7.1.

가

- \_\_\_\_\_
- \_\_\_\_\_
- \_\_\_\_\_
- \_\_\_\_\_
- \_\_\_\_\_



- -
- -
- -
- -
- -
- 가 - 가
- -
- - AVG DataCenter
- -
- **Firewall** - Firewall
- - AVG DataCenter
- -
- -
- -
- -

- 
- 
- 

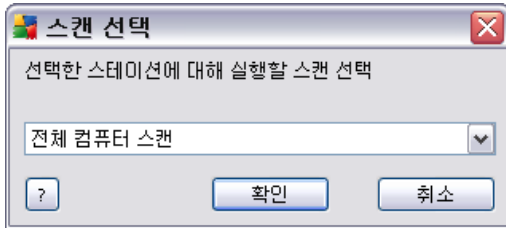

가  
Anti-Root kit

- 
- 

가

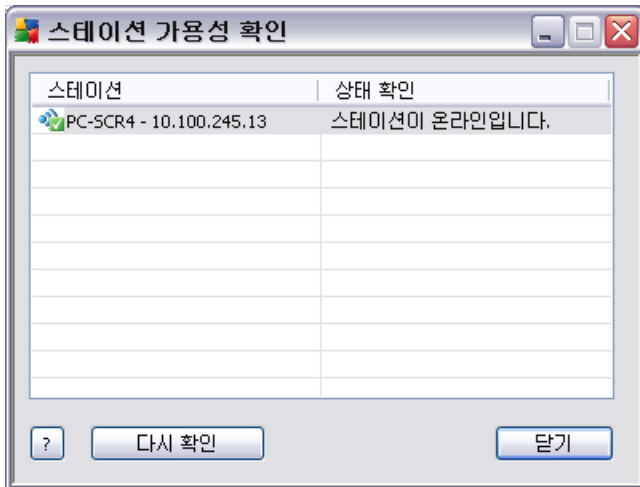

( ) 가 ( ) 가  
가

- 

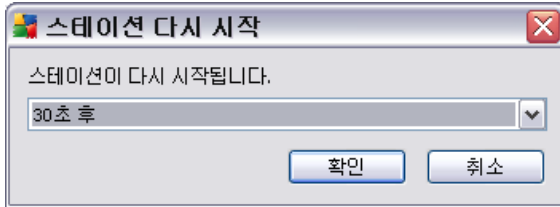

- 

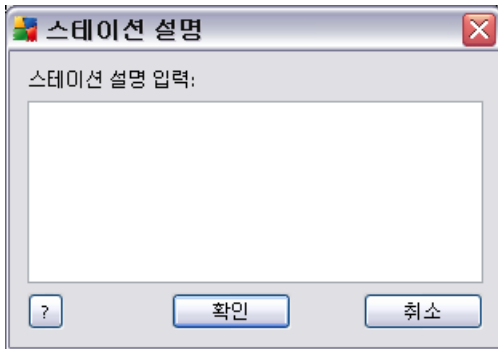

- 

가

-

PC-SCR4 스테이션의 바이러스 저장소

감염 유형	바이러스 이름	파일 경로	저장소 날짜
감염	바이러스(EICAR_Test)가 식별됨	C:\Documents and Settings\Wadmin\Desktop\...	2010-06-04 17:58:28
감염	트로이 목마 BackDoor.Ntrootkit.A	C:\Documents and Settings\Wadmin\Desktop\...	2010-06-04 17:58:29
감염	트로이 목마 BackDoor.Generic12.BHIA	C:\Documents and Settings\Wadmin\Desktop\...	2010-06-04 17:58:29
감염	바이러스(EICAR_Test)가 식별됨	c:\System Volume Information\W_restore{348...	2010-06-08 15:34:49

Buttons: ? 새로 고침 복원 삭제 분석 준비 닫기

가

- 
- 
- 

선택한 샘플을 분석용으로 보내기

**\*잘못 경보된\* 파일을 분석용으로 보내기**

사용자가 볼 때는 유해하지 않은 것으로 생각되지만 **감염되었거나 위험한 것으로 AVG에서 잘못 표시된** 파일을 보내는 용도로만 이 서비스를 사용합니다. 이러한 파일을 보내서 분석 결과를 통보받으려면 아래에 전자 메일 주소를 입력하고 보내기(를) 누르십시오. 그러지 않으려면 닫기(를) 누르십시오.

**현재 진행 상황:**  
바이러스 저장소의 파일을 분석하기 위해 보내거나 디스크에 저장할 준비가 되었습니다.

사용자 전자 메일 주소(선택 사항):

Buttons: ? 저장... 보내기 닫기

AVG VirusLab

( : )

: AVG 9.0

- **Firewall** - Firewall
- -
- AVG - 가

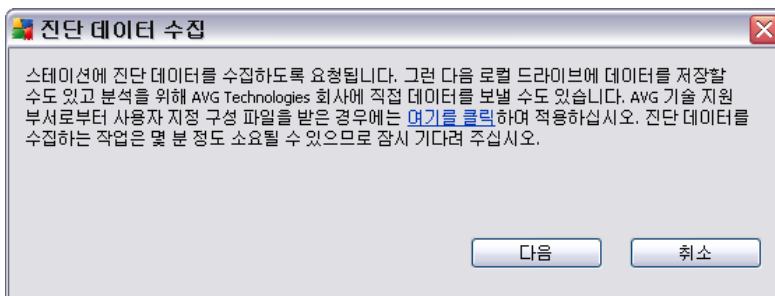

가

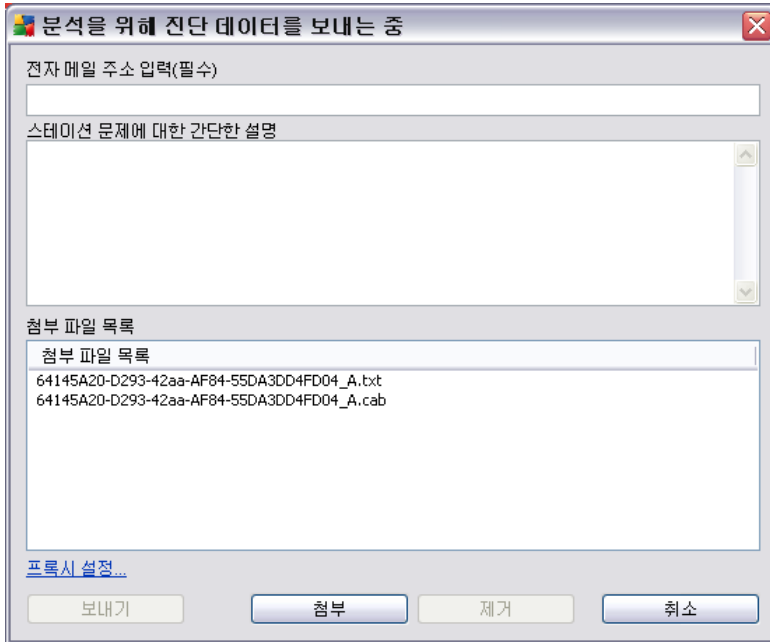

) . 가 ( : AVG 가

### 10.7.2.

20~25 ) 가 가 ( ,

•

- 
- 
- Enter

가 AVG DataCenter

•

- 
- 

•

가

DataCenter

. AVG

## 11. ...

AVG 9.0 Anti-Virus Business Edition

- [AVG DataCenter](#)
- [DataCenter](#)
- [DataCenter](#)
- [DataCenter](#)
- [Windows XP Home AVG](#)
- [DataCenter](#)
- [DataCenter](#)
- [DataCenter](#)
- [DataCenter](#)
- [DataCenter](#)
- [DataCenter](#)
- [AVG](#)

: <http://www.avg.com> FAQ( / / 가 )

### 11.1. AVG DataCenter

AVG DataCenter 가 가

- [AVG](#)
- [DataCenter](#)

#### 11.1.1.

Anti-Virus Business Edition ( ) AVG . AVG 9.0 Windows



AVG

AVG

DataCenter

가

AVG

AVG

AVG 9.0 Internet Security( )  
AVG (<http://www.avg.com>)

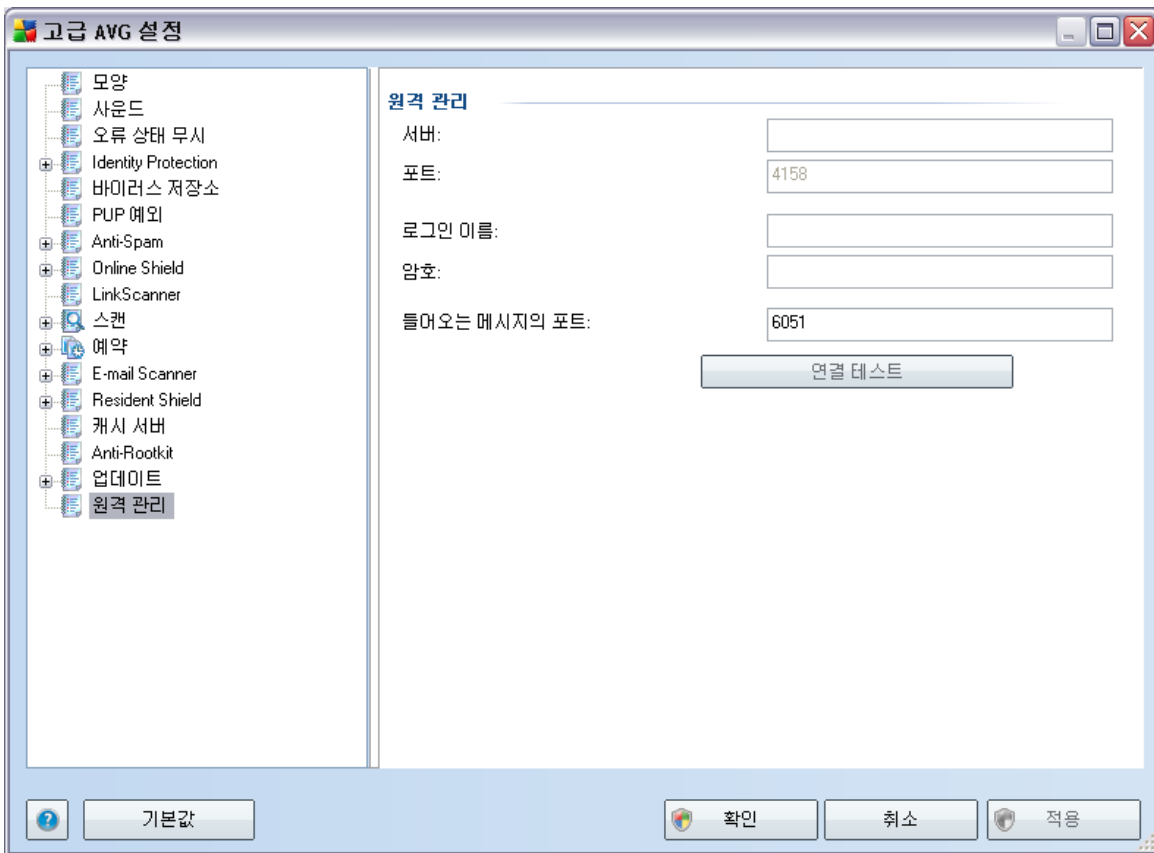

:

AVG

AVG DataCenter

AVG

( / ) .



- - AVG DataCenter IP
- - AVG DataCenter ( 4158)

AVG DataCenter 가

- 
- 

AVG

## 11.2. DataCenter

AVG DataCenter  
가

- AVG DataCenter 8.5 가
- AVG DataCenter

### 11.2.1. AVG DataCenter 8.5 가

AVG 9.0 Anti-Virus Business Edition

AVG Admin

AVG DataCenter 8.5

가

가

1. AVG DataCenter 8.5

AVG Admin Console 8.5

**DataCenter**

:

가

2. **AVG Admin**

**9.0**

가

DataCenter  
8.5

3.

**11.2.2. AVG DataCenter  
AVG Datacenter**

**AVG Admin Server**

AVG Datacenter가

1. **AVG Admin Console**

2.

3.

4. . ( 60  
.)

AVG DataCenter

1. **AVG Admin Console DataCenter**

**AVG DataCenter**

2.

3.

AVG DataCenter

DataCenter 가

: 9.0



1. AVG DataCenter **DataCenter/**
2. 가 가
3. AVG DataCenter 가 가  
**AVG Admin Server** / **DataCenter**
4. 가 가
5. AVG DataCenter

### 11.3.

**AVG Admin Console/** \_\_\_\_\_

### 11.4.

가 DataCenter

### AVG Admin Console

가 . AVG Admin Console /

가 /

가 /

가 가

- 1.
- 2.



3.

:

4.

가

1.

2.

**URL**

3.

Server	AVG Admin Server 가	UpdateProxy	AVG	AVG Admin 가
--------	-----------------------	-------------	-----	----------------

4.

5.

.)

(

60

AVG Admin Server UpdateProxy가  
 AVG Admin Server  
 ( 4158) AVG Admin Server IP

<http://localhost:4158/>

**UpdateProxy** UpdateProxy /

가 가 AVG Admin Server  
 UpdateProxy AVG Admin Server

[AVG Admin](#)

가



:

**http://update.avg.com/softw/90/update**

:

**http://backup.avg.cz/softw/90/update**

### 11.5. Windows XP Home AVG

Windows XP Home 가 ( AVG )

AVG AVG 9.0 Anti-Virus Business Edition  
가 C: 가

C:\Program Files\AVG\AVG9 Admin\Console

AVG 가

avgagent.exe

avgagent\_cz.lng

avgagent\_fr.lng

avgagent\_ge.lng

avgagent\_it.lng

avgagent\_pb.lng

avgagent\_us.lng

AVG 가

***avgagent.exe -install -start***



AVG 가 AVG

AVG

**11.6.**

AVG

AVG

/LNG=xxxx	<p>가</p> <p>가</p> <p><b>CSY -</b></p> <p><b>ENU -</b></p> <p><b>DEU -</b></p> <p><b>FRA -</b></p> <p><b>PTB -</b> ( )</p> <p><b>ITA -</b></p>

:

Windows

.. :

:

AVG

가

C:\Program Files\AVG\AVG9 Admin\



**AVG Admin Console**

"C:\Program Files\AVG\AVG9 Admin\Console\AVG9AdminConsole.exe" /lng=deu

**AVG**

"C:\Program Files\AVG\AVG9 Admin\Console\AVG9NetworkInstaller.exe" /lng=deu

**AVG Admin**

"C:\Program Files\AVG\AVG9 Admin\Console\AVG9AdminServerWizard.exe" /lng=deu

**AVG Admin Server**

"C:\Program Files\AVG\AVG9 Admin\Console\AVG9AdminServerMonitor.exe" /lng=deu

**11.7.**

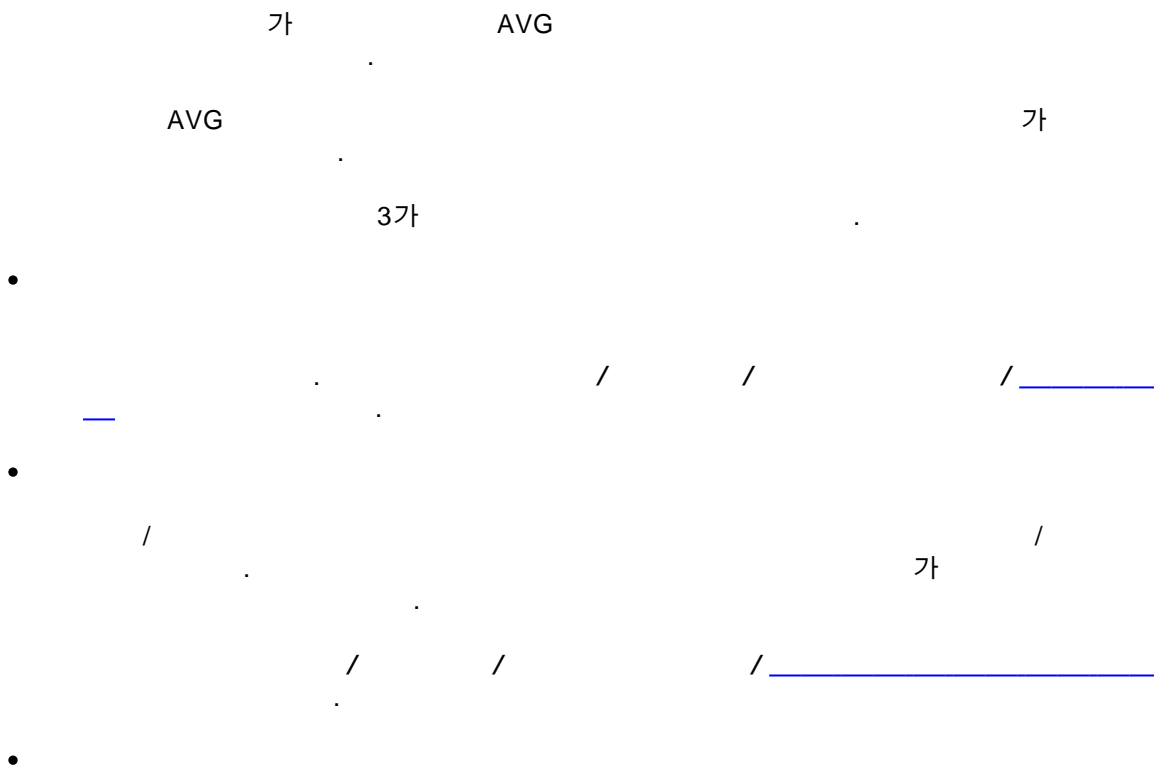

가 / / 가

### 11.8.

#### AVG DataCenter

- 

AVG Admin Console ( : , )  
가 AVG DataCenter

가 AVG DataCenter

가

- 

( : 가 )  
( 5 ).

: / , ,

- 

가 가

- /

AVG DataCenter

AVG Admin Server

- 

DataCenter

AVG

가

- 

15

AVG DataCenter

### 11.9.

가 AVG Admin Console

/

AVG Admin Console

AVG DataCenter  
**AVG DataCenter**

DataCenter

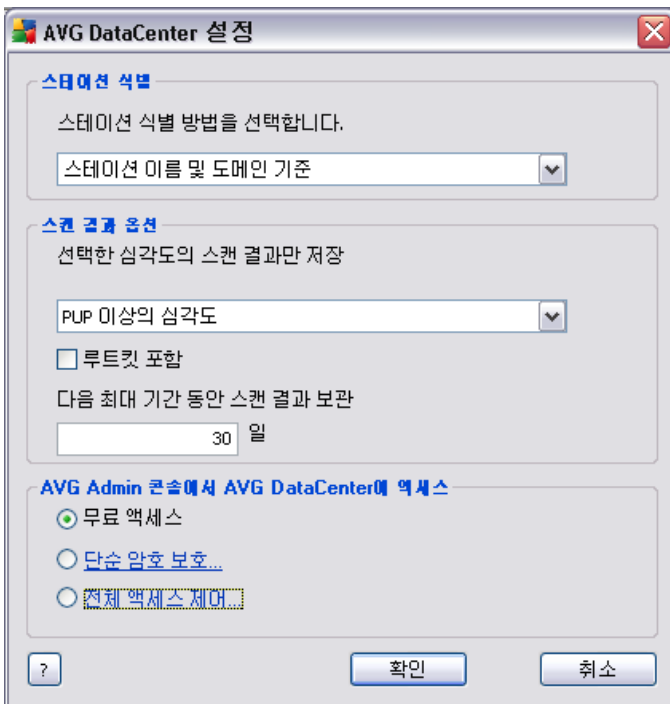

가

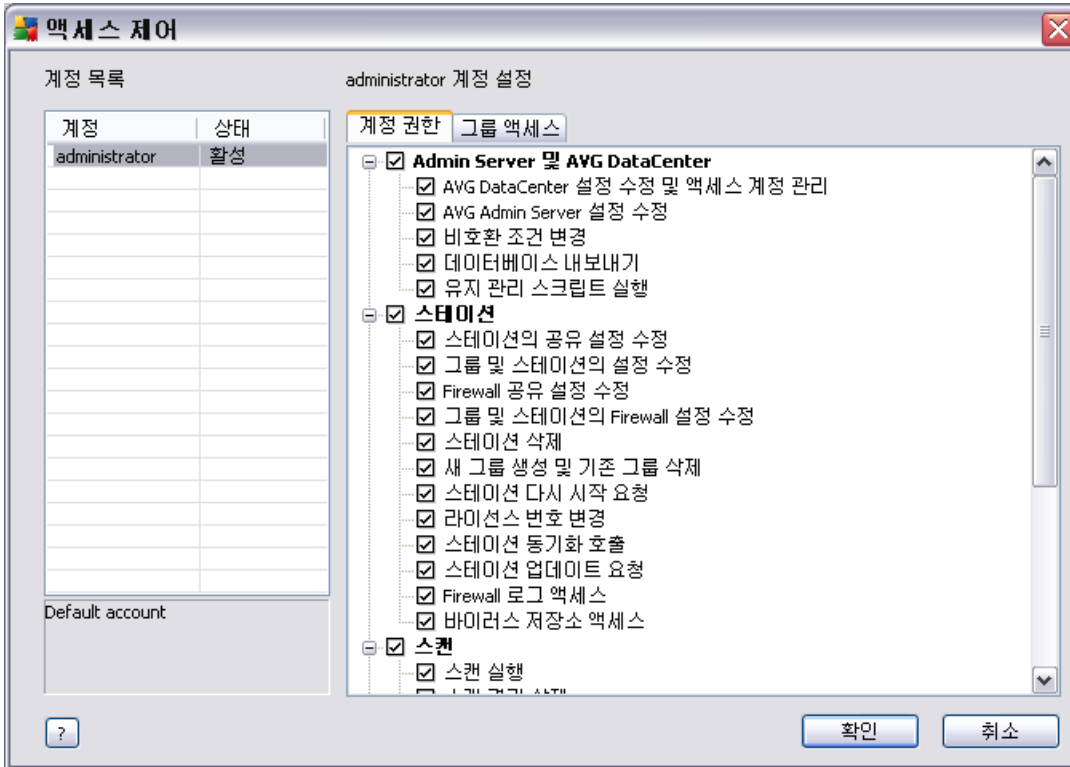

가

**새 계정 만들기** [X]

새 계정 이름을 입력합니다.

암호 입력:

암호 다시 입력:

SSO를 위해 연결된 Windows 시스템 로그인:

계정 설명:

[?]    [확인]    [취소]

( )

**SSO**

**Windows**

Windows

Windows

AVG DataCenter

Windows

가

- 
- 
-

## 11.10. DataCenter

AVG DataCenter

/

가  
가

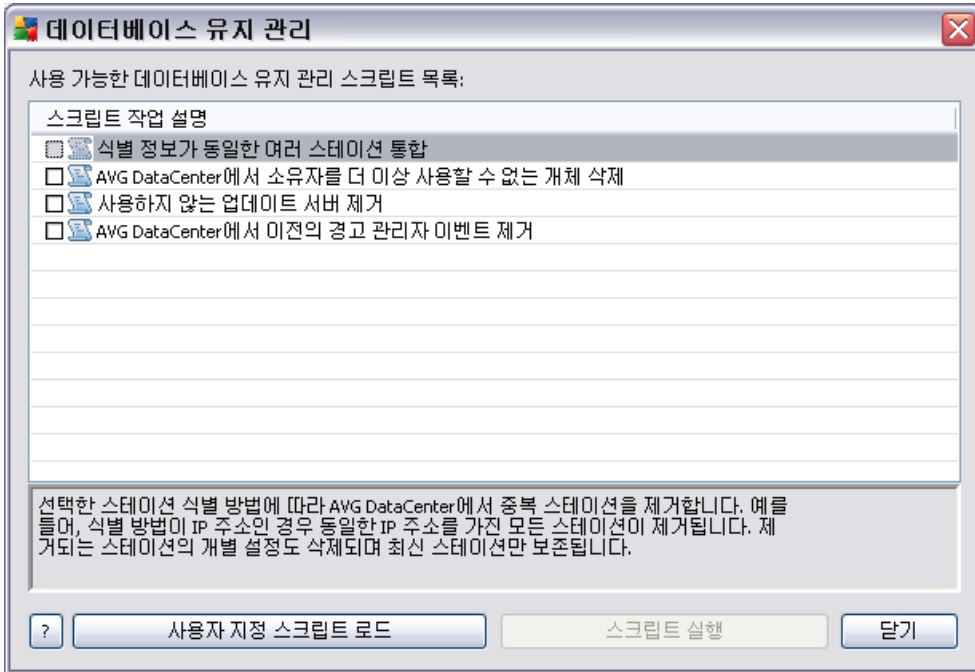

- 가

AVG DataCenter , IP  
IP 가 . IP

- AVG DataCenter

AVG DataCenter , AVG DataCenter

- 

AVG DataCenter 7  
가 .

- AVG DataCenter

AVG DataCenter 7  
가 .



SQL

### 11.11. AVG

가 AVG ) ( : AVG  
 AVG AVG 가

:

/

:

*setup.exe /HIDE*

*setup.exe /LANGID 0x407*

*avgsetup.exe /RESTART\_DELAY 60*

*avg\_ipw\_stf\_all\_90\_716a1803.exe /ADD\_FEATURE fea\_AVG\_IdentityShield /HIDE*

SCRIPT\_FILE

*avg\_ipw\_stf\_all\_90\_716a1803.exe /SCRIPT\_FILE c:\data\my\_script\_file.ini*

<b>UNINSTALL</b>	
<b>REINSTALL</b>	
<b>HIDE</b>	
<b>PROGRESSONLY</b>	가

<b>LOG</b> < >	:
	<i>%TEMP%\avg9inst.log</i>
<b>SCRIPT_FILE</b>	가 가
<b>NAME</b> < >	.
<b>COMPANY</b> < >	.
<b>LICNO</b> < >	.
<b>LANGID</b> < id>	0x405 - 0x406 - 0x407 - 0x40C - 0x409 - ( ) 0x40E - 가 0x410 - 0x411 - 0x412 - 0x413 - 0x415 -

	0x416 - 0x816 - ( ) 0x419 - 0x41B - 0x41F - 0x804 - ( ) 0x404 - ( ) 0x043E - 0x0421 - ( ) 0x081A - 0x040A -  Windows 16 .
<b>ADD_FEATURE &lt; &gt;</b>	( ) 가 . 가 .
<b>REMOVE_FEATURE &lt; &gt;</b>	( ) . 가 .
<b>TARGET_DIR &lt; &gt;</b>	.
<b>QUIT_IF_INSTALLED</b>	AVG가 .

<b>KILL_PROCESS_IF_NEEDED</b>	
<b>NOAVGTOOLBAR</b>	AVG Toolbar가
<b>RESTART</b>	
<b>NORESTART</b>	: AVG가
<b>RESTART_DELAY &lt; &gt;</b>	( ).
<b>UPDATE_SERVER &lt; &gt;</b>	URL (AVG ).
<b>DCPATH &lt; &gt;</b>	DataCenter (AVG ).
<b>ADM_GRP_STATION &lt; &gt;</b>	가 (AVG ).
<b>NOSTART</b>	AVG / / (AVG ).
<b>DISABLE_SCAN</b>	
<b>ENABLE_WINFW</b>	AVG Firewall Windows
<b>DONT_ENABLE_WINFW</b>	Windows

	( , ).
<b>AUTOPROFILE</b> < / >	(Firewall 가 ). 가
<b>SETPROFILE</b> <Domain  OnMove  HomeNetwork>	. AUTOPROFILE 가
<b>NOUPDATE</b>	AVG
<b>CFGFILE_PATH</b> < >	(AVG ).
<b>MANDATORYONLY</b>	<b>CFGFILE_PATH</b> (AVG ).
<b>SKIP_ROLLBACK</b>	AVG 가 ( , )
<b>SUPPRESS_SCAN_OPTIMIZATION</b>	) AVG ( 가

**ADD\_FEATURE REMOVE\_FEATURE** ( )

, ( : ) PC

fea_AVG_Firewall	AVG Firewall
fea_AVG_HttpScanner	AVG Online Shield
fea_AVG_LinkScanner	AVG LinkScanner
fea_AVG_SafeSurf	AVG Surf-Shield
fea_AVG_SafeSearch	AVG Active Search-Shield
fea_AVG_IdentityShield	AVG Identity Protection
fea_AVG_AntiRootkit	AVG Anti-rootkit
fea_AVG_AlertManager	AVG
fea_AVG_SystemTools	AVG
fea_AVG_CI	AVG
fea_AVG_SettingsManager	AVG
fea_AVG_Languages	
fea_AVG_Language_CZ	
fea_AVG_Language_FR	
fea_AVG_Language_GE	
fea_AVG_Language_HU	가
fea_AVG_Language_IT	

fea_AVG_Language_JP	
fea_AVG_Language_NL	
fea_AVG_Language_PB	( )
fea_AVG_Language_PT	( )
fea_AVG_Language_PL	
fea_AVG_Language_SC	
fea_AVG_Language_SK	
fea_AVG_Language_SP	
fea_AVG_Language_DA	
fea_AVG_Language_US	( )
fea_AVG_Language_RU	
fea_AVG_Language_KO	
fea_AVG_Language_ID	( )
fea_AVG_Language_IN	( )
fea_AVG_Language_MS	
fea_AVG_Language_TR	
fea_AVG_Language_ZT	( )
fea_AVG_Language_ZH	( )



fea_AVG_EmailPlugins	AVG
fea_AVG_Bat_plugin	TheBat! AVG
fea_AVG_Exchange_plugin	Microsoft Outlook AVG
fea_AVG EMC	AVG
fea_AVG_Antispam	AVG Anti-spam
fea_AVG_Office_2000_plugin	MS Office 2000 - 2007
fea_AVG_Desktop_Short cut	가
fea_AVG_Start Menu	
fea_AVG_ExchangeServer_AS	MS Exchange Server AVG Anti-spam
fea_AVG_ExchangeSmt pTransport Agent_E MC	MS Exchange Server (SMTP TA)
fea_AVG_ExchangeRoutingTransport Agent _EMC	MS Exchange Server ( TA)
fea_AVG_ExchangeVSAPI_EM C	MS Exchange Server (VSAPI)
fea_AVG_Sharepoint Server_AV	MS Sharepoint Server



## 12. AVG DataCenter

AVG DataCenter **AVG Admin Server** **AVG Admin**  
**Server** AVG DataCenter AVG . AVG  
Admin Console AVG Admin Server AVG DataCenter . AVG  
AVG Admin Server  
AVG DataCenter .  
AVG DataCenter 가 가  
AVG DataCenter SQL 가 ,  
.  
:

[DataCenter](#)

### 12.1.

AVG 9.0 Anti-Virus Business Edition ( , AVG Admin Console )  
AVG DataCenter 가 .  
가 . AVG DataCenter  
가 ( 가 ) AVG DataCenter  
AVG Admin Console /

### 12.2.

AVG Datacenter AVG Admin Server

- **AVG DataCenter**

[Server](#), **DataCenter** , [AVG Admin](#)



: Firebird

• **AVG Admin Server**

AVG Admin Server

[AVG Admin Server](#)

AVG

AVG DataCenter

AVG DataCenter

AVG Admin Console

가

/

AVG Admin Console

AVG DataCenter  
**AVG DataCenter**

**DataCenter**

.../

**12.3.**

**AVG DataCenter**

AVG Admin Server

AVG DataCenter

/가

AVG Admin Console  
(**DataCenter** /  
가

AVG DataCenter  
AVG DataCenter

DataCenter  
가  
) AVG Admin

[AVG Admin](#)

**12.4.**

AVG Admin Server

가

<http://localhost:4158/>

**localhost** AVG Admin Server

**4158**



DataCenter UpdateProxy 가

- - DataCenter
- -
- - UpdateProxy



### 13. AVG Managed Update

: AVG Managed Update

가

#### AVG Managed Update

AVG

AVG Technologies

AVG

**AVG Admin**

TCP/

Server가  
UDP )

(AVG Technologies

가

AVG

(

).

가

가

. AVG Managed Update

: IP

( 4157)

#### AVG Managed Update

AVG Admin Server

**Windows**

**AVG 9.0**

AVG Admin Server



: AVG Admin Server  
 / [AVG Admin Server](#)

AVG Managed Update

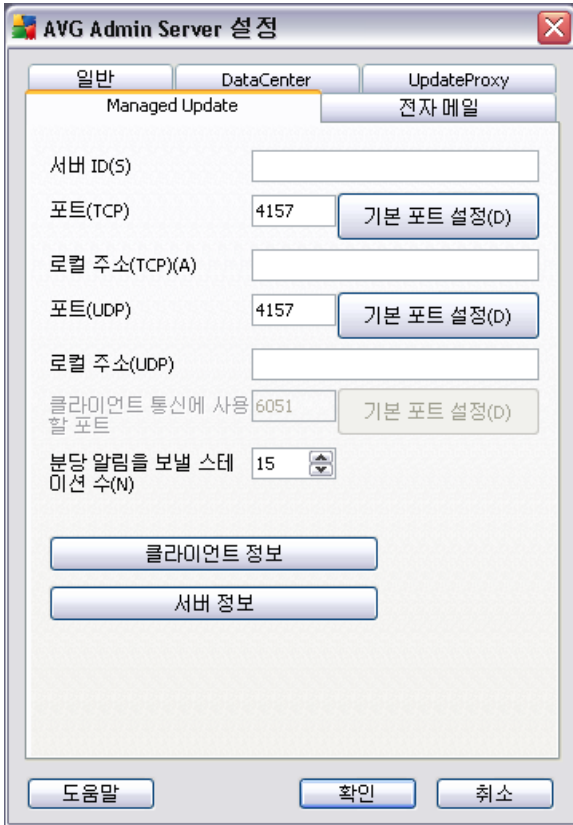

AVG Managed Update  
가

AVG Admin Server

- **ID**  
AVG Managed Update ID . AVG Technologies
- **(TCP)**  
AVG Admin Server가 TCP
- **(TCP)**  
AVG Admin Server가 TCP



- **(UDP)**

AVG Admin Server가

UDP

- **(UDP)**

AVG Admin Server가 UDP

- 

AVG Admin Server AVG

AVG Managed Update

:

*AVG 9.0 Anti-Virus Business Edition*

15

:

가

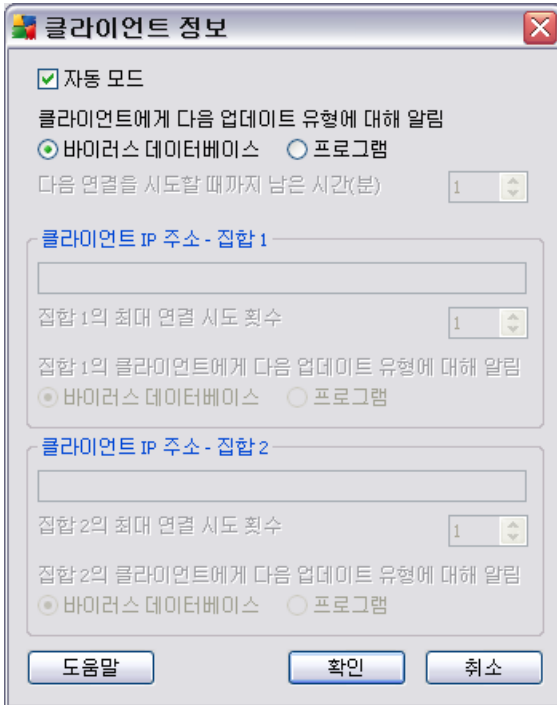

AVG Admin Server

AVG Admin Server  
가

• ( )

AVG DataCenter

AVG Admin Server가

AVG Admin Server                      AVG DataCenter  
IP                      가

AVG Admin Server Console

AVG DataCenter  
AVG DataCenter

• ( )



AVG

IP

AVG DataCenter

( )  
( )

가

가

(X )

- IP - X - IP IP 가  
IP ( IP , , IP ,

122.64.200.216(IP )

122.64.200.125-122.64.200.133(IP )

192.168.0.1,192.168.0.3( IP )

station26( )

10.10.2.0/255.255.255.0, 122.64.200.173( )

- X -  
.0 1 , 0

- X -

: 가

: AVG Admin Server  
Update

AVG Managed

가

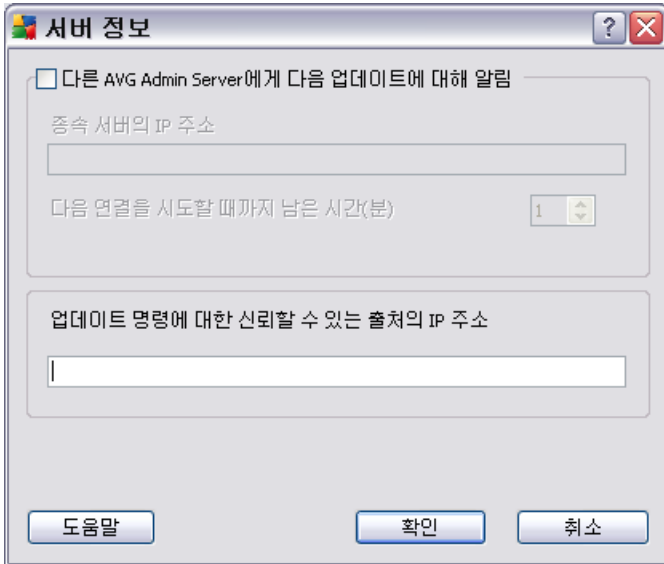

- **AVG Admin Server**

AVG Admin Server  
 IP URL 가  
 Managed Update  
 AVG Admin Server가  
 AVG Managed Update  
 ( )

- **IP**  
 AVG Admin Server가 Managed Update IP  
 AVG Admin Server  
 AVG Technologies AVG Managed Update  
 AVG Admin Server  
 ( , IP , IP , IP )

## 14.

### 14.1.

가

- 

가

- 

가

- 

AVG

- 

- AVG

가

가

:

가

### 14.2.

AVG

LAN

AVG Technologies

AVG

20~ 25

. AVG

50

가



( AVG AVG / )

UpdateProxy 가 가  
UpdateProxy

AVG Admin Server  
AVG AVG Admin Server가

AVG Information Server 가 . Microsoft C:

\InetPub\wwwroot . localweb  
C:\InetPub\wwwroot\avgupdate 가 가  
(HTTP) URL http://localweb/avgupdate  
AVG URL http://

localweb/avgupdate

<http://www.avg.com> /



## 15. AVG Admin Server for Linux

AVG Admin Server 9.0 for Linux      AVG DataCenter      HTTP DataCenter  
Firebird      가

AVG Proxy      AVG Admin Server      HTTP

- \_\_\_\_\_
- \_\_\_\_\_
- \_\_\_\_\_

*Changelog*

AVG Proxy      AVG Admin Server 9.0 for Linux      가      가  
*avgadmsrv.conf*

AVG Admin Server 9.0 for Linux      AVG Managed Update  
AVG

[AVG Managed Update](#)

Firebird      가

<http://www.firebirdsql.org>

### 15.1.

AVG Admin Server 9.0 for Linux

가

- **libgds.so**
- **libstdc++.so.6**





AVG DataCenter

Firebird

```
# /opt/firebird/bin/gsec -user SYSDBA -password masterkey -add < > -pw < >
```

```
# /opt/firebird/bin/gsec -user SYSDBA -password masterkey -display
```

AVG Admin Server

가

### 15.1.3. AVG Admin Server 9.0 for Linux

URL AVG Admin Server 9.0 for Linux(*avgadmsrv-9.x.xxx.i386.tar.gz*)

<http://www.avg.com/download>

: AVG Admin Server(8.0 )

가

AVG Admin Server 9.0 for Linux

#### 1.

```
$ tar -xvzf avgadmsrv-9.x.xxx.i386.tar.gz
```

#### 2. **avgadmsrv**

```
$ cd avgadmsrv-9.x.xxx.i386
```

#### 3.

```
# ./install.sh
```

```
: avgadmsrvd
```

```
/etc/init.d/avgadmsrvd stop
```

#### 4.

**yes**

**q**

**5.**

Enter AVG Admin Server가 (avg)

**6.**

Enter AVG Admin Server가  
(avg)

: *AVG Admin Server*

*AVG Admin Server*

**7. Firebird**

Firebird Firebird 가 가  
Firebird Firebird 가 .

Firebird ( , **firebird**)  
( , **SYSDBA**) ( , **masterkey**)

**8. AVG Admin Server**

AVG Admin Server

# /etc/init.d/avgadmsrvd start

**15.1.4.**

AVG Datacenter

**1.**

**avgdb.fdb /opt/avg/avgadmsrv/var/db**

**2. AVG Admin Server**

# /etc/init.d/d/avgadmsrvd stop



**3.**

```
$ avgadmsrv --versionDB
```

249( 269, 271)

```
$ avgadmsrv --executeSQLscript /opt/avg/avgadmsrv/var/db/scripts/  
FireBird_Scripts/ameh.guid.fix.sql
```

**4.**

```
$ avgadmsrv --upgradeDB
```

**5.**

가

```
$ avgadmsrv --versionDB
```

**6. AVG Admin Server**

```
#/etc/init.d/avgadmsrvd start
```

**15.1.5.**

for Linux

HTTP

AVG Admin Server 9.0  
DataCenter

AVG 9.0 Anti-Virus Business Edition

```
# avgadmsrv --register 9ISMB-AX9VD-PXC4X-4X4DA-ABSRV-ZUMMY-1PLN
```

AVG

<http://www.avg.com>

[com](http://www.avg.com)

**15.1.6. AVG Admin Server 9.0 for Linux**

```
avgadmsrv.conf
```

```
/opt/avg/avgadmsrv/etc/avgadmsrv.conf
```

AVG Admin Server



*# /etc/init.d/avgadmsrvd restart*

**15.1.7.**

AVG Admin Console AVG Admin Server 9.0  
for Linux

*http://host[:port]*

**15.1.8.**

AVG Admin Server 9.0 for Linux 가 Firebird  
**faq** . AVG Admin Server 9.0 for Linux

*/opt/avg/avgadmsrv/var/log*

Firebird (URL:  
<http://www.firebirdsql.org>).

AVG 9.0 Anti-Virus Business Edition (<http://www.avg.com/download-documentation>)

**15.2.**

AVG Admin Server 9.0 for Linux AVG DataCenter HTTP  
AVG DataCenter . DataCenter  
( ) HTTP

AVG Admin Server 9.0 for Linux 4158

**conf** / **avgadmsrvd**  
**/opt/avg/avgadmsrv/etc/avgadmsrv.**

AVG Admin Server 9.0 for Linux(avgadmsrv)

**avgadmsrv [-c file ][-p number ][-d file ][-r license ]**



## **avgadmsrv -v | -h | -l**

- **-c, --config file**

*conf*

*/opt/avg/avgadmsrv/etc*

*avgadmsrv.*

- **-p, --port number**

AVG Admin Server 9.0 for Linux  
4158

- **-d, --dbase file**

DataCenter

*/var/opt/avg/datacenter/avgdb.fdb*

- **-r, --register license**

가

- **-l, --license**

- **-v, --version**

AVG Admin Server 9.0 for Linux

- **-h, --help**

AVG Admin Server 9.0 for Linux

- **-D, --daemonize**

Unix

AVG Admin Server 9.0 for Linux

- **-P, --make-pidfile FILE**

Admin

ID



AVG Admin Server 9.0 for Linux

- **--versionDB**

- **--sqlScriptsPath DIR**

SQL 가

/opt/avg/avgadmsrv/var/db/scripts/

- **--exportDB DIR**

- **--importDB DIR**

가

- **--createDB**

- **--upgradeDB**

- **--executeSQLscript FILE**

SQL

### 15.3.

AVG Admin Server 9.0 for Linux

**avgadmsrv.conf**

**fdb**

DataCenter

/opt/avg/avgadmsrv/etc

/opt/avg/avgadmsrv/var/db

가

4158

AVG

**avgdb.**

**avgadmsrv.conf**

, #( )

- **Port**

가 UpdateProxy  
4158 .

- **LocalAddr**

가 ,  
가 가 .

- **EnableDataCenter**

Datacenter . DataCenter  
0 1  
( ).

- **DatabaseType**

**Firebird**

- **ConnectionString**

*avgadmsrv/var/db* . **avgdb.fdb** , /opt/avg/  
Firebird *[remote\_host:]database\_path*

- **MasterDatacenter**

Datacenter ( *http://user:password@server:port* )

- **Username, Password**

DataCenter

- **DBAUsername, DBAPassword**

. Firebird

DBAUserName=SYSDBA

DBAPassword=masterkey

- **EnableUpdateProxy**

UpdateProxy 1 UpdateProxy  
0 ( ).

- **LocalHttpServerRoot**

AVG Admin Server가  
/opt/avg/avgadmsrv/var/update

- **HttpServerRoot**

AVG Admin Server URL  
URI( ) /avgupdate , URL http://<  
> :4158/ avgupdate

HttpServerRoot=/avgupdate

- **HttpLogPath**

HTTP HTTP "Apache"

- **UpdateURL**

가 URL '+' 가 URL

+http://update.avg.com/softw/90/update;+http://backup.avg.cz/softw/90/  
update

- **Proxy**

가

*http://user:password@server:port*

- **ProxyAuthType**

( ), **NTLM**

**EmailFrom** -

**EmailTo** -

**EmailCc** - ( )

**EmailBcc** - ( )

**EmailReplyTo** -

**EmailSubject** -

**EmailSmtpServer** - SMTP ( )

**EmailSmtpPort** - SMTP 25

**SmtpUsername** - SMTP 가

**SmtpPassword** - SMTP 가

- **UseEncryptedProtocol**

1 AVG Admin Server 0

- **ConnectionCount**

- **SqlRestartInterval**



AVG Admin Server가 ( ) 120000(2 )

• **EnabledStatusPage**

1 AVG Admin Server 0

• **MaxStationUpdatesPerMinute**

0 AVG Admin Server가 15( 15 )

• **MaxConcurrentRequests**

25( 25 ) AVG Admin Server가

• **MaxConcurrentDownloads**

5).

• **MaxUpdateFilesAge**

( 30).

• **DatabaseBackupPeriod**

가 ( ) 0( ) 48

• **MaxDatabaseBackupAge**

가 ( ) 0( ) 14

• **BackupAlsoScanLogs**

1 가 0

- **AntispamAllowedDomains**

AVG Admin Server . AVG  
Anti-Spam \*  
:

AntispamAllowedDomains=mailshell.net; avg.com; avg.cz;

- **AntispamMaxConcurrentRequests**

Anti-Spam 0

- **AntispamProxy**

Anti-Spam

http://user:password@server:port

가

- **EnableAntispamUpdates**

1( ) AVG Admin Server가 AVG Anti-Spam



## 16. FAQ

AVG 9.0 Anti-Virus Business Edition  
AVG

(<http://www.avg.com/faq>)

**FAQ**

가

AVG

/

**Edition**

([www.avg.com/support-existing](http://www.avg.com/support-existing))

가

**AVG 9.0 Anti-Virus Business**

AVG Technologies

(<http://>)

AVG

가

- ( , )
- 
- HW ( )
- LAN WAN WAN
- AVG 9.0 Anti-Virus Business Edition ( )